WEATHER FORECAST

Victoria and Vicinity—Moderate northerly winds; fair and warm.
Vancouver and Vicinity—Moderate northwest winds; fair and warm.
Juan de Fuca to Estevan—Moderate northwesterly winds; fair; not much change.

The Daily Colonist.

(ESTABLISHED 1858)

COLONIST TELEPHONES

Advertising	Empire 4114
Business Office	Empire 4114
Circulation	Garden 1812
Job Printing	Garden 5241
Editorial Rooms	Empire 4111
Social Editor	Empire 3311

NO. 158—SEVENTY-EIGHTH YEAR | VICTORIA, BRITISH COLUMBIA, SATURDAY, JUNE 13, 1936 | EIGHTEEN PAGES

WINNER AT UPLANDS Great Fight
Staged by Mary Mackenzie-Grieve to Defeat Dorothy Fletcher—Page 13

BENEFITS BY CUT RATE
British Columbia Will Save $275,726 Yearly on Relief Loans—Page 3

Roman Catholics *RECEIVE BLESSINGS*
By Thousands Genuflected Before Cardinal in Vancouver Streets—Page 2

MAINLANDER RIDES TO GREAT VICTORY IN COLONIST RACE

Stan Johnstone, of Vancouver, Captures Class "A" Honors and Daily Colonist Cup From Strong Field—Cliff Robbins Is Second and Ken Reid Third—Thousands Watch Races

FLASHING across the finishing line two and one-half lengths in front of Clifford Robbins, young Royal Oak rider, Stan Johnstone, twenty-year-old Vancouver pedal pusher, yesterday evening, carried off the handsome Colonist Cup at the fourteenth annual Daily Colonist bicycle road race. Ken Reid, last year's winner of the coveted trophy, was third.

Keeping close to the pace-setters all along the eight-and-one-half-mile course, the Mainland rider sprinted to a great finish, one that thrilled the thousands of persons who jammed the finishing line. The winner's time was 21:34 1-5, two and three-fifths seconds faster than that made by Ken Reid last year, and forty-eight and four-fifths seconds better than the "A" class time for the 1934 event.

In addition to winning The Colonist Cup, major trophy in the race, Johnstone gained possession of the F. W. Francis Cup for the rider in either "A" or "B" classes who bettered last year's times by the biggest margin.

SET EARLY PACE

John Newman, veteran Saanichton rider, set most of the early pace, with Stan Johnstone, Clifford Robbins and Ken Reid not far behind. Newman was still in front when the riders passed the Saanich Health Centre. Stan Johnstone was riding second at this stage, and Ken Reid was third.

Continued on Page 12, Column 7

Carry Off Honors in Colonist Classic

Winners in the Class "A" event of the fourteenth annual Daily Colonist bicycle road race were caught by the cameraman soon after they finished the eight and one-half mile grind. Stan Johnstone, of Vancouver, winner of the handsome Colonist Cup, is in the centre of the picture. Clifford Robbins, who finished second, is on his left, and Ken Reid, last year's winner of the trophy, is on the right.

KNOX GIVEN NOMINATION

Illinois Publisher Chosen as Landon's Running-Mate On Republican Ticket

CLEVELAND, June 12 (AP). — A ticket of Landon and Knox, nominated unanimously, today was cast by the Republican National Convention against the re-election of Franklin D. Roosevelt.

In a mighty demonstration of surface harmony, the twenty-first National gathering of the party this afternoon decided without a single "nay" upon the selection of Col. Frank Knox, sixty-two-year-old New Hampshire and Illinois publisher. Tonight a thousand delegates scattered to the four corners of the nation to throw themselves into the campaign.

Two interrogation marks were left behind by the tumultuous convention. One stood after the name of Senator Borah, of Idaho. Another, and lesser one, questioned whether any irradicable scars had been left by the proceedings here, which on the formal record had been marked only by unanimity.

AVERTS OPEN DISCORD

In a final session curiously stilled as compared to the riotous gathering that acclaimed Governor Alf M. Landon, of Kansas, as its choice last night, the convention pulled itself together at the last minute today to prevent open discord over competition of the ticket.

After a long night of negotiation; at least part of the Landon legion opened full force a drive for the nomination of Senator Arthur Vandenberg, of Michigan. But the drive misfired.

LEAD KNOX DRIVE

Three "old guard" members of the party—former Senator Moses, of New Hampshire; Reed, of Pennsylvania, and Bingham, of Connecticut—launched a floor flank attack for Knox—and won.

In Washington, meanwhile, Borah, the "lion of Idaho," met with the press. Would he vote for Landon? Even as in 1932, when the question of whether he would ballot for Herbert Hoover dinned in his ears throughout the campaign, he declined to say.

MANY INJURED IN SHIP FIRE

Dockworkers and Sailors Trapped Below Decks on Freighter in Spain

VALENCIA, Spain, June 12 (AP).—A spectacular fire aboard the Norwegian freighter Roald Jarl trapped dockworkers and sailors below decks today and twenty-seven of them were burned, several critically.

Fifty men were in the hold unloading the 1,404-ton ship when the fire broke out in eight tons of celluloid waste on deck. Flames soon leaped 100 feet in the air as the fire spread rapidly through a cargo of raw rubber.

LEAP INTO SEA

Working desperately as the fire mounted, the men below removed boxes blockading a door on the opposite side of the hold and leaped into the sea. Many were unable to swim and had to be rescued from drowning.

The blaze spread to the British freighter Pelayo lying alongside, but there it was quickly extinguished. The Norwegian ship was badly damaged before the fire was brought under control. It apparently started through spontaneous combustion.

FILLED UP HOLES AS SOON AS DUG

YORKANA, Pa., June 12 (AP).—The Gust family didn't want a telephone pole on their property, so one by one they put themselves into every hole employees of the York Telephone & Telegraph Company started to dig.

Aritus Gust, the father and husband, stopped the digging at the first hole by stepping into it. Mrs. Gust sat over the next one, a few feet away.

Finally, after six members of the family were standing, sitting or lying in as many holes as dug, the telephone crew gave up and put the poles on other property.

DOCTOR BELIEVES IN PREVENTIVE MEDICINE

CALLANDER, Ont., June 12 (CP).—Dr. A. R. Dafoe, physician to the Dionne quintuplets, today referred to his healthy charges as an example of the benefits of preventive medicine. Excellent results had been obtained from the administration of diphtheria toxoid to the five little sisters, the doctor said.

PAGE DIRECTORY

Comics	Page 15
Culbertson on Bridge	Page 3
Editorials	Page 4
Finance	Page 14
Jane Dixon	Page 15
Radio Programmes	Page 17
Shipping and Travel	Page 5
Social Notes	Page 8
Sport	Pages 12, 13
Theatres	Page 10
"We'll Meet Again"	Page 10
Women's Clubs	Page 7

Lark Builds Nest On Golf Fairway

PLYMOUTH, Mass., June 12 (CP).—Unaccustomed to the ways of golfers, a horned lark built her nest in the middle of the fairways on the approach to the ninth hole here. Four featherless and gaping babies hatched this week. Club officials planted a row of stakes around the nest, and, until the birds are grown, golfers must add the nest to the other hazards.

Order Empowers Issue Of Alberta's Stamp-Tax Prosperity Certificates

Total Amount of Scrip Must Not Exceed $2,000,000—Is Taxable at 1 Per Cent Each Week And Redeemable in Two Years—Acceptance Is Voluntary

EDMONTON, June 12 (CP). — Order in council authorizing issue by Alberta of stamp-tax "Prosperity certificates" was signed here today by Lieutenant-Governor W. L. Walsh. Authorization for the order in council was given under the Social Credit Measures Act passed at the recent session of the Alberta Legislature.

The order empowers the Government to issue "Alberta Prosperity Certificates" in denominations of $1 and $5, but the aggregate amount of certificates issued must not exceed $2,000,000.

The certificates are to be redeemed by the Government two years after their issue and are taxable at the rate of 1 per cent of their face value each week. Acceptance of the certificates is voluntary.

WHEN TO BE ISSUED

Provision is made in the order for the issue by the Government "of credit certificates to any persons who may be willing to accept the same in respect of claims against the Government: (a) For goods supplied and services rendered in respect of public work undertaken by the Government in relation to unemployment relief; (b) for any existing Government services; (c) for such other public expenditures as may be from time to time specified by order of the Lieutenant-Governor in Council."

Lady Member for Vancouver to Join Council of Health

OTTAWA, June 12 (CP). — Mrs. Helen Douglas Smith, M.P.P. for Vancouver-Burrard, has been appointed a member of the Dominion Council of Health, pursuant to the Pensions and National Health Department Act, it was announced here tonight.

Have Close Call When Boat Sinks

JUNEAU, Alaska, June 12 (AP).—The river steamer Klondike, carrying thirty passengers and heavy cargo, struck a rock and sank in the Teslin River so quickly today that the passengers barely escaped, said a wireless message from Skagway.

When the wreck occurred, the Klondike was on the way from Whitehorse to Dawson, Y.T., the message said.

As the Klondike went down in deep water, it was believed the vessel and cargo would be lost.

The steamer Whitehorse left Whitehorse for the scene to pick up the passengers and take them on to Dawson.

DOG LEADS TO TRAGEDY

POINT DES ROCHES, P.E.I., June 12 (CP).—Insistent whining of a pet dog led to discovery today of the bodies of two brothers, drowned when they were believed to have gone beyond their depth in a pool near here.

UNINJURED IN BLAZING PLANE

Passenger Helps Rescue Two Pilots From Wreck After Forced Landing

DALLAS, Tex., June 12 (AP).—Jesse Jones, chairman of the United States Reconstruction Finance Corporation, rode a flaming passenger airplane 7,000 feet to earth today and helped pull two injured pilots from the blazing airship, but apparently was not hurt.

Jones was brought here to a hospital but insisted he was not injured. He held his hand to his breastbone, however, giving the appearance he may have suffered some injury.

PILOTS BADLY BURNED

The pilots, whose names were not immediately learned, were severely burned about the face and arms. Jones, his shirt spattered with blood, helped attendants take them to an operating-room.

Also in the plane were former Governor and Mrs. W. P. Hobby and Jones' secretary, Joe Toomey, all of Houston, who were not injured. The plane made a forced landing in a field near Ferris, twenty miles south of Dallas.

Jones said the plane caught fire in the pilots' compartment. He was brought to Dallas in a private automobile escorted by a squadron of Dallas police who hurried to the scene of the accident. The injured pilots were brought here in an ambulance.

Plans Depend On Aid From Governments

QUEBEC, June 12 (CP).—Sir Edward Beatty, president of the Canadian Pacific Railway, said today that two new liners for the Canada-Fiji Islands, New Zealand and Australian service will be built, provided the Governments of the Dominions affected by the service and the United Kingdom Government agreed to support new construction.

Sir Edward sailed for England today aboard the Empress of Britain to take part in a final conference on the subject of the new Empire route to Australia.

VISITOR HELPS ARREST ROBBER

Detective Hoare of Vancouver Pipe Band Hero of Portland Chase

PORTLAND, Ore., June 12 (AP).—Detective Al Hoare, visiting the Rose Festival as a member of the Vancouver Pipe Band, of Vancouver, B.C., was hero of a chase today after two alleged robbers.

While Hoare and Deputy Sheriff Tillman were standing on a corner, two men dashed down the street with a third in hot pursuit shouting "robber!"

The Vancouver officer, his kilts skirt facilitating knee action, overtook one of the men, while Deputy Tillman and other officers who joined the chase cornered the other.

Officers recovered $10 in silver which George Hewitt said the alleged strongarmers took from him.

The pair, Thomas Grunden and Jack Hull, were arrested on charges of assault and robbery and bound over to the grand jury.

THIRTY-ONE MINERS KILLED IN EXPLOSION

FUKUOKA, Japan, June 12 (AP).—Thirty-one miners were killed and thirty others injured today in a gas explosion at the Otani Colliery near here.

Manitoba Elections To Be Held July 27; House Is Dissolved

Premier John Bracken Makes Announcement, Taking Other Parties by Surprise—Social Crediters to Contest Every Seat

WINNIPEG, June 12 (CP).—Manitoba voters, except in two northern constituencies, will go to the polls on July 27 to elect a Government. Lieutenant-Governor W. J. Tupper, after a surprise Cabinet meeting of the Liberal-Progressive Administration elected four years ago, dissolved the Legislature, set nomination day as July 17 and election day ten days later.

Premier John Bracken, head of the Manitoba Government since 1922, made no comment in announcing the election which, until yesterday, was not expected until next Spring. Recurrent rumors of an election this year always brought denials that dissolution of the Legislature was impending.

Errick F. Willis, former member of Parliament for Souris and elected leader of the Manitoba Conservative Party at a convention here this week, and S. J. Farmer, leader of the Independent Labor party group, were caught unawares.

Mr. Willis declined comment, Mr. Farmer remarked that sudden calling of an election "is an old political trick. Obviously, the short time between issue of the writs and the voting is framed to catch the op-

Continued on Page 8, Column 8

CLASH APPEARS IMMINENT AS NANKING TROOPS MARCH SOUTH

Engagement Already Reported With Advance Detachments of Cantonese—Large Troop Movements in Central Yangtze Valley, Though Nationalists Striving to Avoid Civil War

Relying on Air Force to Shatter Southern Threat

SHANGHAI, June 12 (AP).—Big detachments of the Nanking (Central) Government army marched southward today and were believed dangerously close to troops of the militant Canton (South China) Government.

Conservative leaders both in Nanking and Canton reluctantly admitted they believed hostilities were imminent.

(Reuter's and Havas Agency dispatches reported a clash south of Hengchow between Cantonese advance detachments and Nanking troops. There were no details.

(Both Hongkong and Canton dispatches said Southern troops, which advanced into Hunan Province—of the Central Government — were withdrawing. Nanking flyers dropped pamphlets warning against further advances, these reports said.)

HOPE FOR SETTLEMENT

A Nanking spokesman said his Government still hoped to effect a settlement of issues leading to the hostile Canton gestures. He added:

"But the National Government is fully prepared for emergencies."

While Nanking is undoubtedly striving to avoid civil war, Generalissimo Chiang Kai-Shek is not overlooking preparedness.

Changsha, capital of Hunan—which adjoins the Canton province of Kwangtung—is becoming a Nanking mobilization centre. Large troop movements are going on in the Central Yangtze Valley, all heading for Changsha. Still other detachments have left Changsha for the south and are believed nearing the Southerners.

Nanking apparently is relying

Continued on Page 3, Column 4

Prospector Finds Five-Pound Nugget In the Transvaal

PIETERSBURG, South Africa, June 12 (CP-Havas).—A gold nugget weighing slightly more than five pounds—one of the largest, if not the largest, ever found in the North Transvaal — was reported tonight to have been found by a young prospector named J. J. Baker. The find was valued at $2,500.

Bird Family Ambles Over Busy Street

Why does a pheasant cross the road? For the same reason as a chicken; to get to the other side.

This was ably illustrated yesterday afternoon in the Dardanelles, when a city-bound motorist suddenly noticed a hen pheasant and five chicks sauntering across the busy thoroughfare near Belmont Avenue. He was forced to swing sharply to avoid decimating the family.

A woman came to the birds' rescue and shooed the family to safety.

WILL ANNOUNCE CABINET TODAY

Former Quebec Official Tenders Cheque for $15,000 To Provincial Treasurer

QUEBEC, June 12 (CP). — Premier Adelard Godbout of Quebec, tonight ended twenty-four hours in silence with a plea to electors of the province to collaborate with authorities in maintaining peace and order to assure the happiness of the province and its citizens.

It was his first statement since taking over the Premiership following the resignation yesterday of Quebec's veteran Prime Minister, debonaire Louis Alexandre Taschereau.

Mr. Godbout's plea followed a lull in political activity after yesterday's swift developments that brought dissolution of the Government. His choice of Cabinet Ministers was still awaited, however.

PRESENTS CHEQUE

Too, it came on the heels of a receipt of a cheque for $15,000 from Antoine C. Taschereau, brother of the former Premier, who resigned last Tuesday after appearing before the public accounts committee of the Legislature.

Antoine Taschereau turned the cheque over to the Provincial Treasurer. It covered, he said, the amount of the interest he drew personally on Government funds deposited in the Banque Canadienne Nationale under his name. He gave testimony regarding this before the committee.

Following the issuance of the Premier's statement it appeared he would not name his Cabinet until tomorrow.

Few Hurt When Elevator Fails

NEW YORK, June 12 (AP).—A crowded elevator load of screaming women and a few men plunged twelve stories to the basement of the Wurlitzer Building, near Times Square, tonight, but only three of the twenty passengers had to be taken to a hospital.

IS DECLARED VICTOR HERE

Hon. Dr. S. F. Tolmie Wins Victoria Seat After Poll Statements Recheck

Hon. Dr. S. F. Tolmie, Conservative candidate in the Federal by-election, was formally declared elected in Victoria yesterday by Returning Officer Sydney Child, after a check of poll statements gave him a lead of ninety ballots over his nearest opponent, Prof. King Gordon, C.C.F. nominee. C. J. McDowell, the Liberal candidate, remained in third place.

The corrected returns were within four of the original tally made by election officials and Victoria newspapers on the night of the election, with a total of 17,693 ballots cast, of which 104 were rejected. The official standing of the three candidates was announced by Mr. Child as follows:

Hon. Dr. S. F. Tolmie (Cons.), 5,977; Prof. King Gordon (C.C.F.), 5,887; C. J. McDowell (Lib.), 5,725.

The ballots will be held until Wednesday, to preserve a statutory right of appeal for a recount before a Supreme Court judge, though no such appeal has been indicated. On Friday, two days later, the writ of election will be returned to Ottawa; and the successful candidate may take his seat in the House of Commons on its arrival.

MANY THOUSANDS WITNESS PARADE

PORTLAND, June 12 (AP). — A crowd estimated at 150,000 jammed Portland streets and the Multnomah Civic Stadium today to witness the twenty-eighth annual rose festival floral parade with its sixty-five flower-draped floats and seventy-eight bands and drum corps.

The parade was the highlight of the tribute to the rose, which will be concluded with the junior festival tomorrow and a ski tournament and vesper services Sunday.

Entries from Pasadena, Calif.; Vancouver, B.C., and Walla Walla, Wash., placed first, second and third, respectively, in the cities-outside-of-Oregon contest.

RETIRES WITH HEIR UNDER ARMED GUARD

NEW YORK, June 12 (CP). — The Daily News said today that Libby Holman, widow of Smith Reynolds, and her three-and-a-half-year-old son, Christopher Smith Reynolds, heir to his father's tobacco fortune, have retired under armed guard to a fifty-acre Oyster Bay estate.

DECISION TO BE RENDERED SOON

Supreme Court's Judgment On Reform Programme Statutes Expected

OTTAWA, June 12 (CP).—Decision of the Supreme Court on the eight statutes passed by the last Parliament as a part of the so-called reform programme will be rendered at 2:30 o'clock on Wednesday afternoon, June 17, it was announced today. The legislation was referred to the judges for a test of their constitutional validity soon after the present Government took office, and the hearing was in January last.

The reference covered the following statutes, most of them passed at the final session of the last Parliament: Farmers' Creditors Arrangement Act; Natural Products Marketing Act; three acts fixing minimum wages, hours and labor and a weekly day of rest; the Trade and Industries Commission Act, an amendment to Criminal Code respecting unfair business practices, and the Employment and Social Insurance Act.

OPERATIONS SUSPENDED

Since the hearing before the Supreme Court the operations of the Marketing Act have been suspended, and the Employment Insurance Act never went into operation, although the commission was set up and held office for a time.

Operations of the Farmers' Creditors Arrangement Act have proceeded without interruption, but the trades and industry commission never functioned, nor were the three acts respecting labor, nor the amendment to the Criminal Code ever given effect.

Oppose Granting of Vote to Japanese Natives of Dominion

Grand Post Sons and Daughters in Session at Vancouver Co-operate to Ward Off Serious Threat to Administration of Country

VANCOUVER, June 12.—Native Sons of British Columbia intend to strenuously oppose the granting of the franchise to Canadian-born Japanese who are urging such a course upon Ottawa. This was decided at the Grand Post of the Native Sons in session here today.

Native Daughters of British Columbia, meeting in Grand Post in another part of the city, are co-operating in opposing the plea of the Japanese for the full rights of citizenship.

A SERIOUS THREAT

It was contended by different speakers at the Native Sons' meeting that the granting of the franchise to the Canadian-born Japanese would constitute a serious threat to the future administration of the country. Canadian-born Japanese, it was asserted, not only attended the public schools of the province, but also attended classes patterned after the schools of Imperial Japan. The generation of Japanese now seeking the franchise, it was claimed, are too close to the

Continued on Page 2, Column 8

THREE ARE SHOT BY CRAZED MINER

Mounted Police Searching for Alleged Attacker While Victims Lie in Hospital

EDMONTON, June 12 (CP).—Three wounded victims of a crazed Slav miner were brought here by train tonight from Cadomin, 200 miles west on the Alberta Coal Branch, while reports from Edson, 125 miles west of here, said four Royal Canadian Mounted Police were hurrying along the branch railway line to join the search for George Panek, alleged to have shot the trio.

Cadomin is in the Rocky Mountains foothills and in a coal-producing area.

Victims brought here are: Mrs. John Jess, thirty; Andrew Istvan, thirty-five; and John Harka, twenty-nine. They are now in hospital.

Panek, after shooting Mrs. Jess, was alleged to have run to another house, where Istvan and Harka were shot.

Thousands Kneel to Receive Blessing of Cardinal Villeneuve

Solemn Procession Through Streets of Vancouver Makes Colorful Scene as His Eminence Proceeds to Cathedral to Open Congress

VANCOUVER, June 12 (CP).—Thousands of Roman Catholics genuflected before His Eminence Jean Marie Rodrigue Cardinal Villeneuve to receive his blessing today as he was escorted in solemn procession through Vancouver's streets to the Holy Rosary Cathedral, where he opened Western Canada's first Archdiocesan Eucharistic Congress.

As His Eminence passed down the streets, abounding in color from the yellow and white flags of the Papacy, he turned from side to side to bestow his blessings on the kneeling throngs.

COLORFUL ESCORT

Incense bearers, cross bearers, surpliced acolytes, young seminarians and clergy of the archdiocese in black cassocks, and scarlet robed prelates of the church preceded the Cardinal from the Archbishop's Palace to the doors of Holy Rosary Cathedral, whee they were met by Rev. Father T. M. Nicol, Chancellor of the Archdiocese of Vancouver.

Cardinal Villeneuve, in scarlet robes and train, was followed by uniformed page boys and officials and fourth degree members of the Knights of Columbus, wearing baldrics and carrying unsheathed swords.

Following the official welcome by Archbishop W. M. Duke, of Vancouver, Cardinal Villeneuve spoke in reply, then went to the high altar to intone the opening prayers of the congress. After the ceremony the procession escorted His Eminence back to the Archbishop's Palace.

HEAR ADDRESSES

Previous to the official opening ceremonies the clergy met to hear addresses by Most Rev. Alfred A. Sinnott, Archbishop of Winnipeg, and Most Rev. P. P. Carroll, Bishop of Calgary.

Most Rev. A. Bunoz, O.M.I., Bishop of Prince Rupert and Vice-Apostolic of the Yukon, presided over the meeting.

Tonight over twenty prelates, attending the congress from all parts of Canada and Washington and Oregon, gave sermons at Holy Hour services in all Catholic churches in the city.

Most Rev. C. Shaughnessy, S.M., Bishop of Seattle, presided at the Holy Hour service in the cathedral.

Lieutenant-Governor Eric Hamber, with other governmental and civic representatives, clergy and laity, attended a civic reception later in the evening for the Cardinal and the visiting prelates.

At midnight High Masses were sung in all churches in the city with the Cardinal himself officiating at solemn High Mass at the cathedral. Most Rev. P. J. Monohan, Archbishop of Regina, preaching the sermon.

IN STANLEY PARK

Right Rev. J. H. MacDonald, Bishop of Victoria, will officiate at a children's Pontifical High Mass in Stanley Park tomorrow, with Cardinal Villeneuve presiding on the throne.

The Cardinal will leave for the East again tomorrow night.

The closing ceremony of the congress will be Pontifical High Mass in Stanley Park on Sunday, at which His Excellency Most Rev. Andrea Cassulo, apostolic delegate to Canada and Newfoundland, will preside. He will arrive in the city tomorrow night.

Summer Top Coats
Lovely Angoras, herringbones and polos, lined and unlined, in pastels and white. Women's and misses' sizes ..... $15.00 and $22.50
Scurrah's LIMITED
728 YATES STREET

JUNE BRIDE SPECIAL
WASHER, WRINGER and IRONER
$89.50 On Terms
Beatty Washer Store
1609 Douglas St. G 7511

$1 Allowance for Your Old **Lawn Mower** On the Purchase of a New One. Price From $7.95
Coast Hardware
1118 DOUGLAS ST.

Chronic Constipation
Medical science recommends bulk - producing agents for chronic, habitual constipation. Bulketts possesses five times the bulk-producing properties of Agar, and being processed with Cascara and Bile Salts, produces bulk with motility, forming a smooth moving mass. Satisfaction or money refunded by Vancouver Drug Co.; 50c and $1.00.

RAIL OFFICIALS GIVE OPINIONS

C. P. Fullerton and D. C. Coleman Heard by House Committee at Ottawa

OTTAWA, June 12 (CP).—In running the Canadian National Railways as operating officer, S. J. Hungerford has been unimpeded in any way, shape or form, C. P. Fullerton, chairman of the board of trustees of the C.N.R., told the Senate railway committee today. The committee was studying the Government legislation to place the C.N.R. under a board of directors.

The departments Mr. Fullerton took over were not of an operating character, he said, except the steamships which had no connection with the railway; he took over the hotel system which had been in the red before last year.

The committee late today approved all but two of the clauses in the measure.

MAIN PROVISION PASSED

Main provision of the legislation to substitute a directorship of seven for the present trustee board of three was among those approved. There was no vote.

The two clauses stood over until Tuesday's meeting of the committee deal with remuneration of directors and continuous audit of National railways accounts by independent auditors.

An amendment may be made to the remuneration clause to guard against more than one salary being paid to an officer or director of subsidiaries. This is the intent of the bill, but the committee felt the clause should be tightened to carry out that purpose.

Both the Canadian National and Canadian Pacific Railways had their day before the committee. D. C. Coleman, vice-president of the C.P.R., as well as Mr. Fullerton, gave his views on the effects of co-operation between the roads.

Judge Fullerton told the committee some of his difficulties when he first went to the board. He had found it hard to get information concerning the railways. It had seemed the policy of responsible officials to let him know as little as possible. However, later, once the situation became adjusted, relations developed harmoniously.

The chairman reiterated his belief there was no hope or expectation of the C.N.R. overtaking its deficits merely by exercising economies and engaging in co-operative operations with the C.P.R. The only relief from that burden lay in increased traffic, he said.

He calculated at $1,000 a mile savings effected if lines were abandoned, so that, if 5,000 miles of road were given up as suggested, the annual saving would be only $5,000,000. This would make no great inroads on the deficits of the railway.

Judge Fullerton scouted the suggestion there had been friction between himself and his colleagues on the trustees' board.

The C.P.R. vice-president agreed with the statement Sir Edward Beatty, C.P.R. president, made some years ago that unification of the two transportation systems would effect a saving of $65,000,000. Judge Fullerton disagreed and said his technical officers had placed the savings at $15,000,000 for both lines.

BEAR KEEPS WARDEN PRISONER ON TOWER

NEW CASTLE, Va.—Nobody did anything about a big bear's depredations on sheep in the Potts Creek section until the fire warden took the initiative.

He suggested immediate action by telephone when the bear kept him on his steel fire tower past supper time. The 275-pound bear fell to the rifles of Marshal Taylor and Murrel Helms.

BATCHELOR'S
PURE FOOD STORES
SELF SERVICE, POPULAR, PICK & PACK, JAMES BAY GROCERY
See Friday's Colonist for
Week-End Specials

First Canadian Cardinal Visits the Island

His Eminence Jean Marie Rodrigue Cardinal Villeneuve spent a busy afternoon and evening in Victoria on Thursday, coming over from Vancouver on the occasion of his first visit to the province to officiate at the opening yesterday of the Archdiocesan Eucharistic Congress. Arriving on the afternoon boat, he was welcomed by a group of local clergy, headed by Rt. Rev. J. H. MacDonald, Bishop of Victoria. The visiting and welcoming clergy are shown in the above photograph, taken as His Eminence was disembarking, from left to right: Rev. Father Th. Geukers, Rev. Father Lanzon (of Gravelbourg, Sask.), Mgr. Melanson, Bishop of Gravelbourg; Dr. G. F. Aylward, Rev. Father Albury, Mr. Pettigrew, Knight Commander of the Order of the Holy Sepulchre (Quebec); Cardinal Villeneuve, Rev. Father Bourque, His Eminence's valet, and Rt. Rev. J. H. MacDonald, Bishop of Victoria.

MORE WARRANTS FOR CONSPIRACY

Twenty-Seven Charged With Planning to Murder Detroit Newspaper Editor

DETROIT, June 12 (AP).—Warrants were issued today charging twenty-seven men with Black Legion conspiracies to murder a newspaper editor and a suburban mayor who stood in the path of the terrorists' drive for political dominance.

Several of those named already were held on murder, kidnap, or arson charges, and detectives were swiftly rounding up the others.

Prosecutor Duncan C. McCrea charged that twelve of the men named entered a "blood pact" to kill Arthur L. Kingsley, editor of the Highland Parker, community newspaper, and that the other three plotted to slay William W. Voisine, mayor of industrial Encorse. Neither plot succeeded, although Voisine's home was bombed, and both he and Kingsley were hunted by picked Black Legion gunmen, the prosecutor said.

Arthur F. Lupp, state commander of the Black Legion, was charged with giving the orders which sent the "death squad" after Kingsley, whose newspaper helped to defeat N. Ray Markland for re-election as Mayor of Highland Park in 1934.

ISSUES NEW BOOKLET TO ATTRACT TOURISTS

Handsomely compiled, a booklet featuring the entire Dominion with interesting information, color and photographs, has been distributed by the Canadian Travel Bureau to attract tourists.

Mention is made in its pages of salmon fishing on Vancouver Island, and it carries a fine view of the Parliament Buildings.

The write-up on British Columbia includes the following comment: "On beautiful Vancouver Island is Victoria, capital of the province of British Columbia. Tourists delight in its sixty-six miles of tree-shaded boulevards. Its average Summer temperature is 61 degrees.

Accidental Death Verdict of Jury

DUNCAN, June 12.—The verdict of "accidental death, with no blame to anyone," was brought in yesterday afternoon at the inquest held on Edward Bosworth, who was killed in a logging accident at the Lake Logging Co.

Mr. Bosworth was instantly killed when the spar tree broke and fell on him. He was twenty-three years old and is survived by his mother, Mrs. D. S. McLennan, in this district, and a wife and two children on Saltspring Island.

MAORI LEGENDS PLEASE MEETING

Miss Bathie Stuart Interprets Songs, Chants and Dances of New Zealand Natives

Fascinated by her stories, legends, songs and chants of the interesting Maori people, and her showing of slides and motion pictures of Maoris at work and play, an audience at a meeting last night, called under auspices of the Victoria Junior Chamber of Commerce, gave a splendid hearing to Miss Bathie Stuart, publicity representative of the New Zealand Government.

Dressed in native costume, Miss Stuart performed dances as she sang Maori songs in native tongue and in English. She related legends, explaining that the Maoris were natives of the South Sea Islands who, 700 years ago, migrated to New Zealand.

Cleverly she wove legends into stories of facts, telling how the natives lived and played, enjoying nothing more than to dance and sing for visitors. Beautiful colored slides of the grandeur and wonders of New Zealand were shown, as well as the motion pictures, which depicted life in Maori villages before the coming of the Europeans.

President J. N Findlay and Frank H. Partridge thanked Miss Stuart for her interesting and instructive address.

Lecture Car Starts Tour

THE Canadian Forestry Association's lecturer, J. A. Bramham, is seen here with the new lecture car, which is fully equipped with a talking-picture machine, just before leaving on a 9,000-mile lecture tour of the Interior to spread the message of forest fire prevention. Shown in the picture, from left to right, are J. G. Robson, president of the Canadian Forestry Association; E. C. Manning, chief forester of British Columbia, who takes a keen interest in the association's educational work and is seen saying goodbye to Mr. Bramham, and R. C. St. Cl r, the district forester for Vancouver.

Charles Wilkinson, manager of the association, states that the talking pictures on forestry, game and scenic subjects to be used on the tour are of exceptionally high standard and will prove much more effective in creating in the minds of the people of this province the necessity of protecting forests than the silent films formerly shown. The Junior Forest Wardens, who now number 6,000 strong in British Columbia, will greatly assist the lecturer in his work.

LOCAL SURVEYOR PASSES TO REST

H. Archibald Youdall Came to Province in 1888—Employed by Lands Department

H. Archibald Youdall, a resident of British Columbia since 1888, passed away suddenly at the Jubilee Hospital yesterday in his fifty-seventh year. Although he had not been in good health for some time, his death came as a shock to relatives and friends.

Fifteen years after arriving in the province from Harbor Grace, Nfld., where he was born, the late Mr. Youdall obtained his commission as a British Columbia land surveyor in 1903. He was actively engaged in surveying for a number of years and was familiar with all sections of the province.

During the Great War, Mr. Youdall served in France with the Canadian Forestry Corps. He was employed up to the time of his death by the Forest Surveys Branch of the Provincial Department of Lands.

Mr. Youdall is survived by his widow and a daughter, Miss Katherine Youdall, at the family residence, 1569 Foul Bay Road. There is also a sister, Miss Bertha Youdall, of Los Angeles.

The remains are resting at Hayward's B.C. Funeral Chapel. Services will be held at St. Mary's Church on Monday at 2:30 o'clock. Rev. Canon Nunns will officiate.

MANY PRESENT AT FUNERAL SERVICE

Tribute Paid Here Yesterday Afternoon to Memory of Late John W. Robb

Many sympathizing friends attended the funeral service held yesterday for John Wesley Robb, of 264 Beechwood Avenue, who passed away in the Jubilee Hospital. Rev. W. G. Wilson, D.D., conducted the impressive service and gave a comforting message to the bereaved family.

Two hymns, "Asleep in Jesus" and "Peace, Perfect Peace," were sung. The pallbearers were J. H. Dempsey, Fred Bailey, W. A. Dempsey, J. P. Dempsey, George Randall and C. A. Argall. Interment was made in Royal Oak Burial Park. Many lovely flowers were sent by friends in Victoria and in Saskatchewan.

The late Mr. Robb was born in Bruce County, Ont., fifty-five years ago, and made his home in Tisdale, Sask., for nineteen years. He came to Victoria two months ago. He had been in poor health, but in spite of the best medical care and attention by kind nurses in the Jubilee Hospital, he passed away on June 9 at 1:30 p.m.

He leaves to mourn his passing, his widow; two daughers, Beulah and Evelyn; five sisters, Mrs. A. Watson, of Tara, Ont.; Mrs. I. Beech and Mrs. L. Davis, of Paisley, Ont.; Mrs. J. Brohman, of Toronto, and Mrs. H. Crawford, of Madison, Sask. A brother, Alex Robb, of Dobbington, Ont., predeceased him four years ago.

COLONEL LOGAN TO TAKE CHARGE OF FAIRBRIDGE SCHOOL

VANCOUVER, June 12 (CP).—Leave of absence has been granted Colonel H. T. Logan, University of British Columbia Department of Classics, to allow him to accept the position of principal of Prince of Wales School, at Duncan, it was announced last night following a special meeting of the board of governors.

The school is one of the Fairbridge Schools, which are also established in England and Australia.

CHICAGO AWARE OF NORTHWEST BEAUTY SAYS CITY VISITOR

Fame of Pacific Northwest beauty is well known in Chicago, James Hassett, of that city, said on his arrival here yesterday from Seattle.

A flip of a coin decided Mr. Hassett's visit to the Northwest. California lost in the "toss." The visitor is a member of the freight traffic department of the Pennsylvania Railroad.

Asked what he thought of this country, the young man replied with enthusiasm: "I don't think there is any finer anywhere."

An enthusiastic swimmer, Mr. Hassett, plans to swim in local waters, when he is not driving about the city or visiting R. P. Butchart's gardens.

DEADLY VIPER KILLED HERE

Wholesale Row Men Find Fer-de-Lance in Bananas in Hold of Ss. Movaria

Wholesale row was yesterday claiming two heroes for Victoria.

They were Harry Woolston, fruit delivery manager of A. P. Slade & Co., and a shipper, Grant Johnson.

Down in the hold of the Ss. Movaria, late Thursday, the pair were unpacking a cargo of bananas, and Mr. Woolston saw a snake coiled among the fruit. Calling Mr. Johnson to assist him, Mr. Woolston and his fellow worker attacked the snake.

Grant grabbed at its tail and before it could turn around he had it away from the stem of bananas. The snake wriggled as the pair smashed at it with their sticks.

SHOWS FIGHT

Wounded badly, but still showing plenty of fight, the snake coiled up like a spring and hissed and shot out its pronged tongue repeatedly. Its beaded eyes darted from side to side, apparently seeking some avenue of escape, until its back was broken, by a blow from one of the sticks.

The snake was identified yesterday as a fer-de-lance, one of the most venemous of the South American snakes. The snake is sometimes called the rat-tail-pit-viper, because of a depressed pit between the eyes and the nostrils. It belongs to the same family as the rattlesnake and copperhead. The snake found here was about two feet long.

CONDUCTOR WAS FORMERLY HERE

F. Waddington Praised by Vancouver Press for Leadership of Jubilee Choir

In connection with the musical part of Vancouver's Golden Jubilee programme, the name of a former Victorian, F. Waddington, who for some years was supervisor of music in the public schools here, has come into flattering prominence.

Supervisor of music in the Vancouver schools for the past few years, Mr. Waddington conducted the Vancouver Schools "Night of Music" a few evenings ago, winning great praise from the press for the "vision and inspiration" he had shown in preparing the programme and marshaling and conducting the 2,000 children.

"The singing, with beautiful sincerity, of Martin Luther's great chorale, 'A Mighty Fortress Is Our God,' set a keynote for the jubilee." The Vancouver Sun reported, referring to the performance as "an inspiring experience." "Intensely appealing in its beauty, creating an atmosphere which stirred the emotions of the audience of over 5,000. The singing, lovely in its simplicity, as a programme of worth-while music was presented, put the hallmark of excellence on jubilee presentation which will be difficult to surpass."

"The vision and inspiration of F. Waddington, supervisor of music, and the wholehearted co-operation of the administrative staff, principals and teachers, culminated in an event which will long be remembered and cherished as a highlight in the history of Vancouver schools," the commentator also noted, before proceeding to a more detailed reference to the numbers sung by the massed choir, the junior choirs of 600 voices, and the senior choirs of 1,000 voices which gave "several numbers in which a descant was most ethereally sung."

WOULD ABOLISH PRESENT SYSTEM

Commission Sees No Obstacle to Southwest Africa Being a Province

CAPETOWN, Union of South Africa, June 12 (AP).—The present form of government in the mandated territory of Southwest Africa, formerly German, is a failure and should be abolished, a commission of inquiry appointed by the South African Government declared tonight.

The commission saw no legal obstacle to governing the territory as a province of the Union of South Africa.

The three-man commission, headed by Mr. Justice H. S. Van Zyl and including one other justice and an economist, was appointed by the South African Government after the Legislative Assembly at Windhoek, the capital, had adopted a motion favoring incorporation in the union.

UNDER FOREIGN GUIDANCE

Mr. Justice Van Zyl stated in the report the German section of the territory's population had organized themselves in a solid bloc under foreign guidance. (In this connection it was recalled the Southwest Africa Hitler youth movement was declared illegal in July, 1934, and its leader, Captain Von Losnitzer, ordered to leave the country).

UNDER MANDATE

Southwest Africa, annexed by Germany in 1884, was surrendered to the forces of the Union of South Africa on July 9, 1915. It is now administered by South Africa under mandate from the League of Nations. The territory is governed by an administrator, assisted by an executive committee, an advisory council and a legislative assembly.

B.M. Clarke
711 Yates Street
Gresham's No. 225
ALL SILK CREPE HOSE
$1.00

General Electric WASHERS
See the New Beautiful General Electric Washer
ONLY $5.00 DOWN
JAMESON
ELECTRIC, LTD.
1121 Douglas St. E 1171

See the New "Aeroflame"
The gas-burning sawdust unit that has its own water jacket. Get one for your furnace or range.
Hatt's STOVE WORKS LTD.
1251 Government Street

LIP-READING
Private Lessons by Appointment
DAY Trial Lessons Free NIGHT
B. S. H. TYE
Muller-Walle Teacher's Certificate
Phone E 9575 2631 Douglas St.
Phone 12-15-12:45 and 6:30-7:30

OPPOSE GRANTING OF VOTE TO JAPANESE

Continued from Page 1

political and religious beliefs of their parent country.

DANGEROUS EXPERIMENT

In this respect, it was pointed out, no criticism was leveled at the right of the Japanese to follow their own religious concepts, but it was recognized that that religion was closely allied to the Imperial Dynasty of Japan, and therefore made the extension of citizenship rights—the most sacred boon in the gift of a country—a dangerous experiment.

It was further set out in the discussion that the creation of an Asiatic bloc in the political life of Canada, and particularly in British Columbia, would create a most serious menace to Canadian democracy. A study of the narrow margins dividing candidates in the elections held in the province in the past indicated that such a bloc could practically hold the balance of power.

LETTING DOWN BARS

Under such conditions, the granting of the franchise to those born in Canada would be quickly followed by the inclusion of naturalized Japanese as voters. Such a letting-down of the bars would be quickly followed by demands from other Asiatic peoples for equal treatment.

In the press statement issued by the Grand Post of Native Sons it was stated that opposition to the Japanese' petition would constitute the chief objective of the whole order. Subordinate posts were given mandatory instructions to use the utmost resources at their disposal to create an informed public opinion upon the subject.

ASKING FOR RELEASE OF BRITISH SUBJECTS

LONDON, June 12 (CP-Havas).—The British Government is making representations to Rome to obtain the release of Captain Walter Rogers and several other British subjects, being held as military prisoners in Libya. They were arrested when Rogers, piloting a transport plane, made a forced landing on forbidden territory.

No Happiness In the Home When the Mother Is Sick
MILBURN'S HEALTH AND NERVE PILLS
The tired, worn out mother cannot make a happy home if she is sick and worried by the never ending household duties. She gets run down and becomes nervous and irritable, downhearted and discouraged, can't rest at night, and gets up in the morning as tired as when she went to bed.
Women suffering in this way will find in Milburn's H. & N. Pills a remedy with which to recuperate their health, build up the run down system, and bring back their bodily vigor.

The Perfect blend NOW ONLY $2.40
26 OZ. DECANTER
You will appreciate the rich quality and rare flavor of this fine whisky . . . blended from choice old highland malts.
THE BRITISH COLUMBIA DISTILLERY CO. LTD.
FIVE SCOTS
SELECT WHISKY

This advertisement is not published or displayed by the Liquor Control Board or by the Government of British Columbia.

Dance Revue Draws Capacity Audience to Royal Victoria Theatre

Florence Clough Dance Academy Performance Wins Clamorous Applause From Packed House —Brilliant Scenes and Effects Presented

THE painted symbolism of the Orient, the ardent rhythms of Spain, the languorousness of Hawaii, the fiery spirit of Russia, and the color and individual character of Italy, France, and the European gypsy villages, were glowingly portrayed in the succession of dances presented in the brilliant programme offered by the Florence Clough Dance Academy in its "Dance Revue" at the Royal Victoria Theatre last evening. The place was packed with an enthusiastic audience, and flowers filled the front of the stage toward the end of the last scene.

In every respect it was a splendid display, not only of dancing of great technical and interpretative beauty, but of lovely costumes and gorgeous settings. Music, provided by William Tickle's orchestra, and the lighting were among the other admirably thought-out details. In the fifty-one numbers presented not a flaw or hitch occurred. On the contrary, climax after climax of surpassing excellence seemed to be reached in the many exquisitely devised scenes with their graceful and silken-footed young dancers. Even the smallest tots had a definite technique, with an already well-developed sense of rhythmic movement and of the stage. The advanced dancers were of professional excellence.

MILITARY MARCH

The delightfully varied and beautifully dressed programme opened with a novelty number that related the entire performance to the school of the dance from which it emanated. This was a smartly performed and immaculately groomed march number, the girls in which, wearing black and white military costumes, carried letters spelling "The Tenth Annual Florence Clough Dance Revue."

The succeeding numbers were consistently attractive, many, however, being of outstanding interest and beauty. The most versatile and brilliant of the pupils, technically, was Thelma Stratford, who took the solo dance parts in a great many of the numbers, always with conspicuous artistry, both technically and interpretatively. She was soloist in the modern rhythm number, the Italian scene, and in the cymbal dance, and other phases of her brilliant execution were seen in a toe ballet and Hawaiian dance.

"LADY IN BLUE"

Draperies were used for backgrounds in all the numbers, with strikingly fine effects. One of the most effectively arranged was for the number entitled "Beautiful Lady in Blue," where a gold curtain was used as background for costumes of blue satin trimmed with pink tulle, worn by the ladies of the three well-paired and elegantly-turned-out couples participating: Patricia Pennock and Richard Stersberg; Isabel McAlpine and James McCague; Arline Moore with Wilson Jobson.

In point of beauty, richness and artistry of coloring, the very last number on the programme attained the climax in the gorgeous Spanish setting and costumes. The Spanish and Mexican dances, in their fiery, ardent and well-accented rhythms, gave a matchless opportunity for the display of all that is exotic in art. This was clamorously received.

CHILDREN DELIGHTFUL

The children's numbers were tremendously popular. Introducing rosy-faced tots ranging from three to six or seven years of age, the dances specially arranged for these ingenuous little folk were captivating, the artlessness and almost unstudied grace of the young performers being a great part of the charm.

The smallest of the "babies," Gwennyth Jones and Patsy Richardson, were but three years old. In the "Irish Washerwoman Dance," they were the unconscious highlight of the evening, the four other little girls who took part in the innocently entertaining number being Marilyn Grimshaw, Barbara Oakley, Jacqueline Greer and Jeanette Paterson. Even small as they were, the children had a good sense of rhythm and graceful movement.

Children from four to seven years presented another perfectly charming ballet number entitled the "Valse Belsfleurs," in which each of the little girls represented flowers. There were three groups of eight, one group dressed in mauve, another in pink, another in green; and the pastel scheme was carried out in the orange and white worn by the little principals.

TAP DANCING

There are always some outstandingly clever tap dancers on such a programme, and the stars of the evening on this occasion were Elda Wille, who gave a brilliant performance, and Medra Mitchell, whose "Staircase Tap" and cowboy numbers showed unusual expertness, nimbleness and accuracy of footwork. Little Joan Fisher's swan dance was the epitome of supple and diaphanous grace.

Hace Roskelly, although only eight years old, held the stage admirably in an appealing little interpretive dance having to do with a Christmas incident, and she was extraordinarily competent and full of poise and assurance in the gypsy dance she gave in the "Spanish Court" scene at the last.

Another singularly beautiful thing in the course of the evening was the "Japanese Garden" fantasy. Staged against a background of irridescent mauve and gold curtains, this introduced groups of Japanese girls of different ages, all extremely picturesque in their flowered kimonos and obis, and with flowers in their dark hair. The beautiful symbolism of their dances of the seasons was clamorously received, and the glamor of the scene was enhanced by the twirling of numerous flowered umbrellas and the fluttering of many fans.

JAPANESE SOLOIST

Tap dancers were numerous. In addition to those mentioned above were Marjorie Kuwata, one of the Japanese girls, who gave a smartly performed military tap; Beverley Francis, Evelyn Finn, Maureen Ferguson, the well-matched Wilson Jobson and Robert Wormleighton, and numerous girls who appeared in tap chorus.

The big acrobatic feature of the evening was the spectacular "Adagio," in which a succession of breath-taking "tosses" and "catches," with girls for subjects, took place. The confident way in which the whole thing was carried out bore testimony to endless rehearsal. This turn had a tumultuous reception.

W. G. Crawley made a very fine master of ceremonies.

NAMES CAST FOR MOTION PICTURE

William Gargan and Molly Lamont To Have Lead Roles in Fifth Victoria Production

Cameras will grind again at the Willows studios of the Central Films, Limited, on June 22, when William Gargan, Molly Lamont, J. P. McGowan, David Clyde and Libby Taylor will play the leading roles in "Vengeance of the Forest," fifth picture to be made here for Columbia Pictures Corporation, under British quota regulations.

Kenneth J. Bishop, president of the Central Films, Limited, by telegram from Hollywood, announced the actors and named the technical staff.

Lewis Collins will direct the picture, with Harry Knight and Jerry Callahan as assistants. George Meehan will be the chief cameraman; William Beckway, assistant cameraman; Herbert Eicke, soundman, and Jack Haybes, assistant soundman. Joseph O'Donnell, writer, and Mrs. William Austin, business manager, will also accompany the party.

Mr. Bishop expects to arrive here Monday, the cast and crew following on Thursday.

Draw Announced For Gorge Meet

Twenty women golfers will tee off in the Hodges Cup competition at the Gorge Vale course over the week-end. Players are asked to arrange their own starting times.

Draw follows:

Mrs. Hunkin vs. Miss Walker.
Mrs. Hodges vs. Miss Talbot.
Miss Newcombe vs. Mrs. Hill.
Mrs. Allen vs. Mrs. Hurdle.
Mrs. Percival vs. Mrs. Beasley.
Mrs. Silburn vs. Miss Harris.
Miss Torrance vs. Mrs. Morry.
Miss Newnham vs. Miss Smith.
Miss Blackburn vs. Miss Caddens.
Miss Hill vs. Mrs. Freeman.

SAVE
BIG 25c
FOOD SALE
TODAY AND MONDAY
At Your Neighborhood
Piggly Wiggly
(Canadian) Limited
6 Stores to Serve You

Delicious Flavor
ROGERS' Golden SYRUP
ROGERS' GOLDEN SYRUP

Visiting Bankers Are Welcomed Here

—Photograph by Associated Screen News.

Above are shown the president and vice-president of the American Institute of Banking with Victoria bank managers who welcomed them here on their visit to Victoria from Seattle, where the convention is now in session. Some 1,200 bank officials from all parts of the United States paid a two-hour visit to the city on Wednesday evening. Those in the picture are (front row, left to right) Maynard W. E. Park, of Seattle, president of the institute; E. J. Johnston, acting manager of the Royal Bank of Canada here, and Henry Verdein, vice-president of the Federal Reserve Bank, Kansas, Missouri, and vice-president of the institute. (Back row, left to right), G. A. Campbell, manager of the Bank of Nova Scotia; J. H. D. Benson, manager of the Imperial Bank of Canada, and David McMillan, manager of the Dominion Bank of Canada.

HOME PROBLEM IS DISCUSSED

Modernizing of Old Homes Described by Jack Vickers, of Vancouver

"Canada needs 70,000 new homes," declared Jack Vickers, of Vancouver, before a gathering of real estate men at the luncheon meeting of the Victoria Real Estate Board yesterday in Spencer's dining-room.

He followed this up by stating that while 70,000 new homes were needed, there were thousands of old homes that could be modernized; their rental or sales value increased thereby; the cities improved; and a revival brought about in the construction trades.

DID MORE GOOD

Mr. Vickers pointed out that a dollar spent in construction work did more good than a dollar spent in any other way.

He quoted figures to show the decrease in home, bond and car purchases during the depression, and the rise since the depression. Home construction was lagging behind the increase in car sales. This was due, he said, to the fact that car manufacturers created a new desire for new cars, and were able to sell their cars in one complete unit.

CENTRAL ORGANIZATION

He advocated central organization of all those engaged in the construction trade with a view of advertising and educating the public to the value of owning homes.

At the conclusion of this talk, he distributed photographs and folders showing how old homes had been remodelled into modern homes. Attics and basements had been converted, and the average 20 per cent of waste space found in most homes had been utilized in each case, creating new homes out of old, or in other words, modernizing the twenty and thirty year old house.

Harold D. Patterson officiated as chairman.

By-Election for Council Post in Esquimalt Today

ESQUIMALT electors will go to the polls today to elect a councillor for an eighteen months' term to fill the seat vacated by Clarence L. Pullen. P. S. Going, ex-councillor, and Charles Haithwaite, Esquimalt Ratepayers' Association candidate, are in the contest. Polls will be open from 8 a.m. to 8 p.m., and stations have been located in the Municipal Hall for voters in Section 1, and at the corner of Craigflower Road and Carrie Street in Section 2. First returns in the by-election may be available by 8:30 p.m.

CLASH IMMINENT AS TROOPS MARCH SOUTH

Continued from Page 1

heavily upon its air force to shatter the Southern threat if hostilities begin. The Southerners also are credited with having a formidable air force.

As the Southern threat develops Chinese sources said they were growing more convinced it was a Japanese-inspired effort to embarrass and weaken Nanking, with Canton playing the leading opposition role under Japanese direction.

These sources said anti-Japanese slogans emanating from the South were mere camouflage, obscuring the real aims of the insurgents.

APPOINTMENTS IN NAVY ANNOUNCED

Commander C. T. Beard Assumes Additional Duty as Head of Esquimalt Dockyard

OTTAWA, June 12 (C.)—Four naval appointments to H.M.C.S. Naden, one to H.M.C.S. Skeena, and one to the volunteer reserve, were announced tonight by the Department of National Defence.

Naden appointments: Commander C. T. Beard, for additional duty as commander-in-charge, dockyard, Esquimalt, B.C.

Engineer-Commander G. L. Stephenson, additional duty as chief engineer and on the staff of the commander-in-charge, Esquimalt dockyard.

Lieut. T. H. Evans to Esquimalt Barracks, attached ships, depot workshop and engineering personnel. All Naden appointments are as of July 1 next.

Lieut. E. P. Tisdall to H.M.C.S. Skeena and for general gunnery duties, West Coast, as of March 20.

A. H. Rankin to Royal Canadian naval volunteer reserve, Vancouver Division, as an acting sub-lieutenant, as of May 23.

Victoria Boy Wins Scholarship

A. C. "SANDY" McCALLUM

FOURTEEN and one-half-year-old son of Mr. and Mrs. E. E. N. McCallum, 2285 Woodlawn Crescent, who won the Governor's Scholarship of Upper Canada College, Toronto. The scholarship is open to all boys under fifteen years of age in Canada, and is valued at $1,800, payable in annual installments of $600. "Sandy" attended Monterey School before becoming a pupil of St. Michael's School. Last year he won St. Michael's Victor Ludorum Shield for the highest number of points in school sports.

CULBERTSON on CONTRACT

By Ely Culbertson

World's Champion Player and Greatest Card Analyst

PURELY PSYCHOLOGICAL

I have received an interesting letter from a group of Philadelphia medical students who cheerfully refer to themselves as "four medical and contract dubs." I like the line of their letter, which said: "Although we have pronounced and independent views on most subjects in life, we still are willing to defer to superior knowledge in medicine and bridge."

They sent me the hand shown below, asking me to comment on the bidding and, more particularly, on the play of a grand slam contract. The great question is, as a glance at the cards will show, which way a finesse in a vital suit should be taken.

North, dealer.
Both sides vulnerable.

NORTH
♠ A Q J 10
♥ 7 3 2
♦ A K 5
♣ K Q J

WEST
♠ 9 6 2
♥ K J 8 4
♦ 8 6
♣ 9 7 5 3

EAST
♠ K 7 5 4
♥ 9 6 5
♦ J 7
♣ 10 8 6 2

SOUTH
♠ 8 3
♥ A Q 10
♦ Q 10 9 4 3 2
♣ A 4

The bidding:

North	East	South	West
2 ♠	Pass	3 ♦	Pass
5 ♦	Pass	5 NT	Pass
6 ♦	Pass	7 ♦ (final bid)	

It was admitted by all parties, North included, that the opening two bid was pretty bad, so, outside of heartily agreeing with this view, I will make no further comment. But it does appear, since North must have realized that he had already "pressed" by opening with a forcing bid, that he could have exercised restraint on the next round and not jumped from three to five diamonds. South undoubtedly was justified in going to a grand slam with his excellent holding after North's terrific show of strength.

West created an immediate problem by opening the six of spades. And it was on this point that my correspondents asked a decision: Should declarer finesse immediately or not?

My answer was that it depended entirely on the bridge personality of the West player. There were, of course, two distinct lines of play possible: one, to finesse the queen of spades; the other, to put up dummy's ace, draw trumps, play three rounds of clubs, on the last of which South could discard a spade, and then (still having a high trump entry left in dummy) play the queen of spades through East for a finesse against the king. I pointed out that against some opening leaders I would adopt the first plan; against others, the second. The only question to determine was whether West was the type of player to lead boldly from a king into a bid suit, and if so, whether he had chosen this specific hand to do it. A difficult problem in psychology, I will admit, but certainly one that should appeal to medical students!

TODAY'S QUESTION

Question: Leading against no trump, which is the proper card to play from this suit: A J 10 6 2?

Answer: The jack, the top of an interior sequence.

RUPTURED?
Advanced method. No elastic. No plasters. No steel. INEXPENSIVE. GUARANTEED. SENT ON TRIAL. Free information. Write
SMITH MANUFACTURING COMPANY
Dept. 43 Preston, Ont.
Established 1893

CUT IN RATE APPRECIATED

British Columbia Will Save $275,726 Yearly on Federal Relief Loans

British Columbia's interest payments on $27,572,680 owed to the Dominion under unemployement relief acts will be cut from $1,102,904 to $827,178, on an anuual basis as the result of the 1 per cent reduction in interest rates announced this week from Ottawa.

These loans, amounting to more than a years' income for the Province, are secured by British Columbia treasury bills held by the Federal Government, and upon which the rate of interest is being reduced on July 1 from 4 to 3 per cent.

CUT APPRECIATED

Satisfaction was expressed by the British Columbia Treasury at the reduction in interest rate, in line with previous representations by Hon. John Hart to Ottawa on more than one occasion. At 3 per cent the Province will pay half of 1 per cent less on Federal loans than it does for its bank accommodation.

The reduction of the rate served to emphasize the extent to which capital commitments for relief in this province have grown in the last five years.

It is expected that the Province, in turn, may cut its interest rate to British Columbia municipalities on relief advances for which they now pay at the rate of 4 1-2 per cent. Official confimation of this, however, could not be immediately ascertained.

Obituary

HOWARD — Many friends attended the funeral of the late Rev. William J. Howard, held on Friday afternoon. Members of the Victoria Ministerial Association attended the service in a body. They also, as a tribute to a departed brother, formed a guard of honor as the casket was borne to the hearse. Rev. C. G. MacKenzie conducted the service, during which the hymns "Rock of Ages" and "Abide With Me" were sung. Interment was made in Colwood Burial Park, with the following as pallbearers: Rev. S. S. Peat, A. Hibbs, T. A. McMahon, C. Binnie, J. L. Jeffery and G. McKenzie.

JOHNSTON—On Thursday, June 11, there passed away at Holy Cross Hospital, Calgary, George Bean Johnston, husband of Doris Johnston (nee Doris Spencer), both formerly of Victoria. The deceased was born in Scotland thirty years ago. He leaves to mourn his loss his widow, his mother, Mrs. Mary Johnston, of Pasadena, California; four brothers, William, of Cranbrook, B.C., and Jack, Joe and Jim, of Pasadena; also three sisters, Mrs. C. B. Miles, of Victoria; Mrs. H. B. Hughson, of Lethbridge, and Mrs. S. Heaslip, of Pasadena. The remains will be laid at rest today in the family plot at Lethbridge (Alberta) Cemetery.

RITCH—The funeral of Mrs. Daisy Ethel Ritch, who passed away last Tuesday, took place yesterday afternoon. The impressive service, which was conducted by Rev. F. W. Weaver, was largely attended by relatives and sympathizing friends. The numerous beautiful flowers bore testimony of the esteem in which Mrs. Ritch was held by her many friends. The congregational hymns sung were "Abide With Me" and "Rock of Ages." Mrs. S. M. Morton sang the solo "Some Day We'll Understand." The following acted as pallbearers: L. Lucas, C. Lehaye, D. Irving, A. Phipps, J. Holmes and W. Holmes. The remains were laid at rest in Colwood Burial Park.

DOWDS—The funeral of Mrs. Ann Maria Tanner Dowds, who passed away on June 10, took place yesterday afternoon. Rev. Dr. W. G. Wilson officiated, and relatives and many friends were present at the service. The congregational hymn sung was "Abide With Me." The casket was covered and surrounded by many beautiful flowers, which testified to the popularity of Mrs. Dowds. The following acted as pallbearers: George Motion, J. G. Little, D. Nicol, D. Little, J. Johnson and T. Alexander. The remains were laid at rest in Colwood Burial Park.

ANGUS—Bringing to a sudden close his residence of forty-two years in the city, James K. Angus passed away at his home, 728 Suffolk Street, last evening. He was born in Forfar, Scotland, in 1862. Mr. Angus is survived by three sisters, Mrs. Mary Fyfe, Victoria; Mrs. Mary Weir, Lawrence, Mass., and Mrs. Alex Morton, Tayport, Scotland; a niece, Miss Agnes Fyfe, and a nephew, John Webster, Victoria; three nieces at Tayport, and two nephews at Lawrence. The remains are resting at Hayward's B.C. Funeral Chapel, where Masonic services will be conducted at 2 o'clock Monday afternoon.

GILLESPIE—The funeral of Mrs. Eliza Gillespie, who passed away at St. Joseph's Hospital on June 10, will take place this afternoon at 3:30 o'clock at Sands Mortuary Chapel. Rev. W. R. Brown will officiate and the remains will be laid at rest in the family plot at Ross Bay Cemetery.

ESTABLISHED 1901
Angus Campbell & Co. Ltd.
1008 GOVERNMENT ST.
OBEY FASHION REGULATIONS!
Wear a "White" Suit or Coat
• THEY'RE REASONABLY PRICED HERE
COATS From $14.95
SUITS From $19.50
There's nothing so smart as white! And you'll agree with us when you see our extensive showing of smartly tailored White Coats and Suits for Summer wear. The styles are distinctive and the values outstanding.
Sports Dresses
THAT FIT COSILY INTO VACATION WARDROBES
UNUSUAL VALUES AT $12.95
• SIZES FOR WOMEN AND MISSES
Presenting an excellent showing of sport-loving Dress fashions. Featuring the sort of Dresses that you'll enjoy having in your Summer wardrobe. A fine array of whites and pastels to select from at $12.95
HERE'S A SPLENDID HOSIERY BARGAIN!
FIRST QUALITY! "HOLEPROOF" SILK STOCKINGS
REGULAR $1.25 PAIR AT 79c PER PAIR
LIGHT SERVICE WEIGHT
Fine quality Ringless Holeproof Full-Fashioned Silk Stockings (silk from toe to top). Newest shades, in sizes 8½ to 10½. Medium service weight. Regular $1.25. Today, pair, 79c
Corticelli Silk "Sock-ettes"
FOR SPORTS AND SUMMER WEAR
• ALL SIZES
Corticelli's smart new All-Silk Ankle "Sock-ettes" are just what you've been waiting for. They are cool, neat fitting, and made with the convertible "Lastex" top. Can be worn as is or turned down.
65c PER PAIR
SMART SUMMER Hats
AT $2.95
• FELT
• LINEN
• SILK CREPE
A fine collection of smart new Summer Hats awaits you in our Millinery Section here today—in the season's smartest shapes. Whites and pastels.
ALL HEAD SIZES

New Linoleums
In an amazing assortment of patterns and such smart designs that one has really to feel it to know if it is not real marble, Dutch tile or parquet flooring. Our stock is very complete in all grades.
FOR THE BATHROOM
Super marble tile, first quality, beautiful hand-made marble effect, each tile hand set to cast the grain in opposite directions—is warm, waterproof and will last from fifteen to twenty years. Per square yard $2.25
FOR THE BREAKFAST NOOK AND SUNROOM
Embossed Inlaid Linoleum in striking color effect, representing the Dutch tile, cobble stone and brick floors. Per square yard $1.98
FOR GENERAL SERVICES
English and Scotch Inlaid Linoleum in an abundance of patterns in block, floral and conventional designs. Per square yard, $1.50 and $1.29
FOR THE KITCHEN
Marble Tile Inlaid Linoleum makes a splendid floor covering for the kitchen—represents the dignity and richness as seen in Old Country manors. Extra heavy quality, Per square yard $1.85
PRINTED LINOLEUMS—
Per Square Yard ..... 89c and 69c
BAROLEUM—
Per Square Yard 49c
REXOLEUM—
Per Square Yard 39c
STANDARD FURNITURE CO.
FURNITURE SPECIALISTS 737 YATES STREET

The Daily Colonist

Established 1858

The Colonist Printing and Publishing Company Limited Liability

J. L. Tait, Managing-Director

Subscription Rates by Carrier and by Mail in Districts Contiguous to Victoria, Served by Colonist City Carriers:

Yearly	$12.00
Monthly	1.00

All subscription rates payable in advance. Mail subscribers are requested to make all remittances direct to The Daily Colonist.

Subscribers in ordering change of address should be particular to give both old and new address.

Subscription Rates by Mail:
To Canada, Great Britain, the United States and Mexico except districts as above:

Yearly	$6.00
Half-Yearly	3.00
Quarterly	1.50

Saturday, June 13, 1936

CANADIAN NATIONAL FINANCES

The cash deficit of the Canadian National Railways for 1935 is shown in the annual report as $47,421,464.80. This represents the difference between the $6,830,998.89 of the net amount available for interest on the year's operations and the $53,468,792.22 required for interest on the funded debt held by the public, plus $782,671.47 as interest on Government loans for refunding. There is a somewhat wrong impression given of the finances of the C.N.R. in the representation of its deficit for 1935. The total deficit really includes a net profit and loss debit item of $30,453,831.42, a net income deficit transferred of $48,878,181.67 and interest on Dominion Government loans of $35,949,676.70. The deficit, therefore, amounts to approximately $115,000,000.

The fact is that advances made by the Government to the nationally-owned railway system draw no interest, and the lack of the payment of that interest is not stipulated as a part of the deficit of the transportation company. It is nevertheless a deficit, and the loans represent money which has ultimately to be paid, both in principal and interest. The expenditures on the railway system and the advances made to it now total over $700,000,000 of borrowed money, and on this the taxpayers are paying the interest, not the railway company. In commenting on mistaken conceptions regarding the finances of the C.N.R., The Montreal Gazette says:

"It has been argued that the country received certain benefits which compensate for the enormous addition to the national debt produced by the Canadian National Railways. The country is said to have had the benefit of the expenditures and the benefit of the operation of the equipment. Public expenditures may be beneficial in providing facilities which are needed. They can only be beneficial if they remain within the ability of the Government to readily finance them, and if the facilities which they provide would not otherwise be provided by private enterprise. The Canadian National does not meet either of these two tests. Its position is not parallel with that of the ordinary public works undertaken by the Dominion from time to time. It was set up to be a commercial enterprise and continues to operate as such. It charges the same rates as other railways and competes for the same traffic. Unfortunately, the Canadian National is not able to make ends meet with such rates, and it is necessary for the Government each year to supplement the revenues of the system at the expense of the taxpayers. The public have a claim to the facts and they should be given a straightforward account of the complete cost. Already the increasing difficulty of Government and taxpayer in meeting the financial burden resulting from the Government's excursion into the railway business has stimulated an ever-widening appreciation of the unnecessarily heavy drain on the public finances of these railways. Because of this fact, those who are interested in maintaining the Canadian National Railways as a separate entity at any cost endeavor to find new ways to conceal from the public the full truth."

GERMANY'S NAVAL STRENGTH

The German Naval Gazette, an official publication, gives some conception of the rebuilding of the navy of that country. In the past six months one cruiser and eight submarines have been laid down. Germany now has six capital ships, with two building; six cruisers, with three building; sixteen destroyers being built; nineteen torpedo-boats and nineteen submarines, with seventeen building. The German programme of construction for 1935-1936 provides for two battleships, two cruisers, sixteen destroyers and twenty-eight submarines.

Germany's new destroyers will be more powerful than any now commissioned in the British Navy. They will have a displacement of 1,625 tons and an armament of five 5.9-inch guns and 21-inch torpedo-tubes. Germany has also been building fast motor-torpedo-boats; twelve have been completed, and three are building. Many mine-sweepers have been added to German naval strength.

Under the Treaty of Versailles, Germany was debarred from the possession of submarines. Subsequently she was permitted a certain quota under the Anglo-German Naval Agreement, namely, twenty-eight. It has been shown by The Naval Gazette that she now has nineteen, and seventeen building. She has, therefore, exceeded her declared programme by the laying down of an additional cruiser and eight more submarines. This is another illustration of the difficulty in these latter days of framing international agreements that will be observed.

WANTED, AN ATLAS

The London Spectator of May 29 prints a communication from Mrs. H. Glynn-Ward, of Sidney, B.C., calling attention to a few of the errors concerning the geography of this Province which appear from time to time in some Old Country papers. The Times, for example, recently had a photograph of the King when Prince of Wales, on horseback on his ranch. According to The Times, the famous ranch is "near Manitoba." Of course "near" is a relative term, but, as Mrs. Glynn-Wood points out, much of Alberta and all of Saskatchewan lie between the E.P. Ranch and Manitoba.

Again, it appears that dealing with Canadian Provincial debts, The Weekly Times referred to the very unsatisfactory budget before the "Vancouver Legislature," an institution unknown to anyone in these parts. Also, The Observer prints in its Court and Personal Column the news that Sir Percey Vincent will visit Canada in August, where he will be the guest of "the State of Vancouver." Upon this interesting item Mrs. Glynn-Ward remarks that "We in British Columbia know all too well what the state (with a small s) of Vancouver is just now—but the State?" She adds that the term has an American flavor, and that we do not grow States in Canada. Perhaps The Observer means the Province of Vancouver; but that is an entity unknown hereabouts. Finally The Weekly Times of April 9 has a photograph of Vancouver with the caption "Vancouver, the Capital of British Columbia!"

Can it be possible that some Old Country editors believe that Vancouver Island is simply an unconsidered trifle, a tiny bit of land entirely surrounded by water and situated perhaps a mile or two from the City of Vancouver? Do they think that it was so named by reason of its proximity to that city?

PRONUNCIATION

Wherever the English language is spoken there are varied pronunciations of certain words, and these have never come so much into the limelight as during the present period of radio broadcasting. The sound of the human voice is impinging on more millions of ears with ceaseless iteration as never before. This emphasizes the lack of any particular standard in the teaching of pronunciation, and possibly also is a reminder that the dictionary does not play the part it might in the education of youth. The crossword puzzle craze has taught people to become better spellers; it has not taught them the art of pronunciation, and radio broadcasting is helping them but little in this respect, although in England the B.B.C. has a pronouncing committee, or some such organization, which decides what shall be the sound of words over the air.

How should "centenary" be pronounced is discussed in a recent issue of John o' London's Weekly. The common or garden way is with both e's pronounced short, but there are some who say "centeenary." In the usual way the stress is laid on the syllable which has its Latin root in "centum." The writer in John o' London's Weekly says the word as a whole is the Latin "centenarius" (containing, or relating to a hundred) so that by this fuller derivation the long "e" ("centeenary") is justified. He then says, however:

"Though justified it is not demanded, because English words derived from the classical language are pronounced as we please; the notion that we are bound to follow the ancients is rightly regarded as pedantry. Were we so bound we should be saying 'vertygo' for 'vertigo,' 'meelitary' for 'military,' 'comic (with the Latin "o") for 'comic,' 'eecho' for 'echo' and 'dessent' for 'descent,' whereas we give to these and to countless other words our own pronunciation. Quite apart from derivation, the English tendency is to shift the stress back from a late to an early syllable, and very often to the first syllable. Hence 'centenary,' not 'centeenary,' is adapted by the New English Dictionary as the correct pronunciation."

THE TWO VOICES

(A Sonnet)

I heard the sea come awirling to the shore,
Its greeting then no more a gentle kiss,
It ground the pebbles with a savage roar,
Drawing its breath with fierce and threatening hiss
As if rejoicing that it might ere long
Fling yet more victims to its greedy maw
And send more luckless ones to join the throng
Of those who found scant burial before.

I heard the city from a window high,
In purring tones it seemed to call to me,
Tones softer far than sea's indignant cry;
Yet to the wise a city's call will be
Only a siren's wile which hour by hour
Slays many more than angry seas devour.

—Lewis Wharton.

SUPREMACY OF LOVE

Love, amidst other graces in this world, is like a cathedral tower, which begins on the earth, and, at first, is surrounded by the other parts of the structure. But at length, rising above buttressed wall, and arch, and parapet, and pinnacle, it shoots spire-like many a foot right into the air, so high that the huge cross on its summit glows like a spark in the morning light and shines like a star in the evening sky, when the rest of the pile is enveloped in darkness. So love here is surrounded by the other graces, and divides the honors with them; but they will have felt the wrap of night, and darkness, when it will shine, luminous, against the sky of eternity.—H. W. Beecher.

The business of the head is to form a good heart, and not merely to rule an evil one, as is generally imagined.—Sir A. Helps.

Steady, patient, persevering thinking will generally surmount every obstacle in the search after truth. —Emmons.

The Weather

Meteorological Office, Victoria, B.C., at 7:00 p.m., June 12, 1936.

SYNOPSIS OF WEATHER CONDITIONS

Pressure is high off the Coast, and the weather has been generally fair and moderately warm in British Columbia, and quite warm in the Southern districts of the Prairie Provinces.

PRECIPITATION AND TEMPERATURES

(Precipitation for twelve hours to 5:00 p.m.; temperatures for twenty-four hours.)

	Rain	Min.	Max.
Victoria	--	49	63
Nanaimo	--	53	69
Vancouver	--	52	72
Kamloops	--	48	72
Prince George	.02	48	66
Estevan Point	--	48	64
Prince Rupert	.06	48	58
Atlin	--	50	58
Dawson	--	42	74
Seattle	--	54	72
Portland	--	58	78
San Francisco	--	58	70
Spokane	Trace	62	78
Los Angeles	--	62	78
Penticton	--	50	--
Vernon	--	51	--
Grand Forks	Trace	54	80
Nelson	.30	52	75
Kaslo	--	50	--
Cranbrook	--	51	61
Calgary	--	54	72
Edmonton	--	52	66
Swift Current	.01	54	84
Prince Albert	.01	52	60
Saskatoon	--	52	82
Qu'Appelle	--	52	86
Winnipeg	--	62	88
Moose Jaw	--	56	90
Thursday—			
Toronto	--	54	75
Ottawa	--	46	76
Montreal	--	52	72
Saint John	--	52	62
Halifax	--	52	74

FRIDAY

Minimum	49
Maximum	63
Average	56
Minimum on the grass	43

Weather, clear; sunshine, June 11, 6 hrs., 24 min.

5:00 P.M. WEATHER REPORTS

Victoria—Barometer, 29.88; wind, S., 4 miles; clear.

Vancouver—Barometer, 29.88; wind, W., 8 miles; clear.

Kamloops—Barometer, 29.86; wind, NW., 8 miles; fair.

Prince George—Barometer, 29.82; wind, S., 4 miles; raining.

Prince Rupert—Barometer, 29.98; wind, W., 4 miles; cloudy.

Estevan Point—Barometer, 29.92; wind, NW., 18 miles; clear.

Tatoosh—Barometer, 29.90; wind, NW., 8 miles; clear.

Portland—Barometer, 29.78; wind, NW., 8 miles; clear.

Seattle—Barometer, 29.84; wind, N., 14 miles; clear.

San Francisco—Barometer, 29.80; wind, SW., 6 miles; cloudy.

Note and Comment

By R. B. D.

They laugh that win.
But yet the pity of it, Iago! O, Iago, the pity of it, Iago!
—Shakespeare.

The saying of President Roosevelt is almost as celebrated as the Declaration of Independence. The President said if his New Deal would not work, the Government would try something else. The Roosevelt Government is not the only institution that has found out that things sometimes will not work and that it is occasionally necessary to try something else. The British Government has found out that sanctions will not work in their application against Italy, and the Chancellor of the Exchequer has recommended to the League of Nations that the principle of sanctions be abandoned and that some new international tribunal be set up to deal with future national complications.

* * *

Readers of the papers will remember how curious they were about the meaning of that old word sanctions, resurrected for application to the case of Italy when it declared war against Ethiopia. The recommendation that sanctions be abandoned practically means that the national life of Ethiopia is as a tale that is told. There will be a tremendous fuss in Britain when the purport of the recommendation of Mr. Chamberlain is grasped: but the League of Nations has tried something and has failed. Therefore there would seem to be nothing for the League to do but adopt the recommendation of the British Government and try something else.

* * *

We expect there will be another emotional outbreak in the radical political circles of England when the news spreads that Ethiopia is to be abandoned to the spoilers. There will be some shouting and tumult; but that, too, will die, and Abyssinia will be a forgotten nation and Haile Selassie a fugitive sovereign. One of the most ancient of nations has run its course. The nations which were contemporaneous with it will know it no more. The League of Nations could not save it, because it never was in the true sense of the word a league it was always in fact a skeleton with a high-sounding name, without unanimity of purpose, but with diversity of selfish interests. There is sound reason to believe that Ethiopia might still have been a living sovereign state but for the fact of the League of Nations. Divisions in the councils of the League furnished excuses and opportunities for Mussolini's ambitions. It was a case of what was everybody's business being nobody's business, and the facts applied to the case of Hitler as well as to the case of Mussolini.

* * *

Nothing that the League of Nations or any of the individual nations can do now can alter the status of the ancient Kingdom of Abyssinia. The League of Nations cannot expect the individual nations to perpetuate indefinitely the fiction of sanctions against Italy as an instrument of national policy. British recognition of Ethiopia as conquered African territory is another matter. The nomads of the hills and the valleys are hot of blood and untamable of temper. The tribe of the Lion of Judah has been scattered, but it has not surrendered. A form of government has been set up somewhere in the wilderness which will carry on in the name of the king. Ethiopia will have to be held by force and administered by ruthless strength.

* * *

There will be little addition to the wealth of the Italian nation by the conquest of Ethiopia. Mussolini has boasted of the glory that the war has brought to Italian arms and the fame it has brought to the soldiers of the nation. According to the comment of the newspapers of the world The Duce has made a mountain of glory out of a very insignificant anthill of martial fact. The position of the dictator in his own country reminds us of the boast of a once well-known Canadian politician. The practical Canadian politician made no claim to statesmanship, but declared that he knew how to win elections. Mussolini seems to us to be a consummate politician, for he knows how to win elections—or he would know how to win elections if there were such superfluous institutions under a modern model systems of dictatorship.

MOONRISE AND MOONSET

Time of moonrise and moonset (Pacific standard time), at Victoria, B.C., for the month of June, 1936.

Date	Rises	Sets
1	5:02 p.m.	1:59 a.m.
2	6:07 p.m.	2:24 a.m.
3	7:11 p.m.	2:56 a.m.
4	8:00 p.m.	3:37 a.m.
(Full Moon on 4th)		
5	8:00 p.m.	4:25 a.m.
6	8:45 p.m.	5:23 a.m.
7	10:31 p.m.	6:20 a.m.
8	10:51 p.m.	7:49 a.m.
9	11:17 p.m.	8:53 a.m.
10	11:40 p.m.	10:00 a.m.
11	12:03 a.m.	11:25 a.m.
12		12:43 p.m.
(Last Quarter on 12th)		
13	12:34 a.m.	2:00 p.m.
14	12:48 a.m.	3:21 p.m.
15	1:17 a.m.	4:41 p.m.
16	1:52 a.m.	5:56 p.m.
17	2:27 a.m.	7:11 p.m.
18	3:21 a.m.	8:10 p.m.
(New Moon on 19th)		
19	4:33 a.m.	9:07 p.m.
20	5:45 a.m.	9:33 p.m.
21	6:59 a.m.	10:02 p.m.
22	8:10 a.m.	10:27 p.m.
23	9:30 a.m.	10:47 p.m.
24	10:38 a.m.	11:06 p.m.
25	11:34 a.m.	11:23 p.m.
26	12:29 p.m.	11:43 p.m.
(First Quarter on 26th)		
27	1:14 p.m.	
28	2:49 p.m.	0:01 a.m.
29	3:54 p.m.	0:23 a.m.
30	4:58 p.m.	0:55 a.m.

The Meteorological Observatory, Gonzales Heights, Victoria, B.C.

APPROVAL FOR LOGGING LINE

Provincial Government Ratifies Plan for Sixteen-Mile Renfrew Spur

Approval of the general location of a sixteen-mile logging railway from Port Renfrew eastward to link up with Malahat District was granted by the Provincial Government yesterday to the Malahat Logging Company, an Everett, Washington, concern, now planning extensive operations on the San Juan River.

Approved by Premier Pattullo, as Minister of Railways, and now ratified by order in council, the railway will run from the West Coast at Port Renfrew due east, to intersect the Esquimalt and Nanaimo Railway at a point near its end in the Malahat District.

Logs taken out on the line will be dumped into tidewater at Suan Juan River, near Port Renfrew, once felling starts. The new line will cut a belt of virgin timber in an area not previously tapped.

Plans for extensive logging operations this year have already been announced by agents of the company here.

The Observation Car

BY THE EDITORIAL STAFF

Do You Know That

The largest crowds to attend baseball games in the United States range between 70,000 and 80,000, but as many as 134,000 have paid to see a soccer game in England. Cricket matches also draw large crowds in England, gatherings of over 50,000 being not unusual. . . . Joe Cage, one-armed student at Kingman High School in Peoria, Illinois, is an all-round athlete. He is captain and end on the football team; crack forward on the basketball squad; high jumper, hurdler, sprinter and thrower of javelin, shot-put and discus. . . . The nerves of the body cross the right side of the brain controlling the left side of the body and vice versa. Because the left brain is usually larger, that's why 95 per cent of people are right-handed and the rest southpaws. . . . The Olympic programme for Berlin this Summer embraces nineteen sports, or five more than at Los Angeles in 1932. There will be 3,400,000 tickets printed for admission to the Games, and 100,000 can be accommodated at one sitting in the Berlin Stadium. . . . Wally Moses, outfielder for the Philadelphia Athletics, is said to be the fastest runner in organized baseball. . . . The latest mechanical excavator cuts about forty tons at each bite, and can dump the earth over 200 feet away to a height of seventy feet. It can cut 2,000 to 3,000 tons per hour, or more than the work of 4,000 men, and one man controls the whole operation.—J.D.

* * *

The Real Treasure

It is a question if the ear of a government is nearly as important as its heart.—S.G.

* * *

Picking Wild Flowers

A well-known Fairfield resident got ambitious several weeks ago and started to take the dandelions out of the boulevard in front of his home. He took out 100 a day and has now reached the total of 2,000, with the end of the job in sight. His frontage is fifty feet. There are more than twenty miles of boulevards in Victoria, so those who have often wondered how many weeds there are in the boulevards may figure it out for themselves.—P.C.R.

* * *

Oh, the Nasty Man

One of the business office men tells us he attended a wedding this week at which the groom chewed gum during the entire ceremony. When the minister had performed the ceremony, the groom got into the bridal automobile first . . . Looking through Victoria Rotary Club official song book we were positively astounded to find the following words in song No. 28: "Shout, then, for 'tis Rotary needs us, look at the guy who madly leads us." If we were president we should have the song crossed out of the book . . . Wondera will never cease. Plans are being made to install radio receiving sets on horses engaged in police patrol work in Balboa Park, San Diego. Policemen on foot will also be provided with tiny sets . . . Although all Victoria School Board meetings are covered by two reporters, only one set of copies of matters to be considered are provided the press. We hope the chairman reads this . . . We Caught Peter, the tall reported, designing new speedboats on a tablecloth at a well-known hotel. He finally evolved a craft shaped like a shoe. Because Peter was dining free, the waiter could not put the pencilling on the bill . . . Broad Street Bertie tells us the James Bay husband reported missing for a day has been found—under his wife's thumb.—G.B.

SUNRISE AND SUNSET

Time of sunrise and sunset (Pacific standard time), at Victoria, B.C., for the month of June, 1936.

Date	Sunrise	Sunset		Sunrise	Sunset
1	4:15	9:07	16	4:11	9:17
2	4:14	9:08	17	4:11	9:18
3	4:14	9:08	18	4:11	9:19
4	4:14	9:09	19	4:11	9:19
5	4:13	9:10	20	4:11	9:19
6	4:13	9:11	21	4:11	9:19
7	4:12	9:12	22	4:11	9:19
8	4:12	9:12	23	4:12	9:19
9	4:12	9:13	24	4:12	9:19
10	4:11	9:14	25	4:12	9:19
11	4:11	9:15	26	4:12	9:19
12	4:11	9:15	27	4:12	9:19
13	4:11	9:16	28	4:14	9:19
14	4:11	9:16	29	4:14	9:19
15	4:11	9:17	30	4:15	9:19

The Meteorological Observatory, Gonzales Heights, Victoria, B.C.

Letters to the Editor

No letter to the Editor will be inserted except over the proper signature and address of the writer. This rule admits of no exception. No letter should exceed 500 words in length.

ESQUIMALT REASSESSMENT

Sir,—Regarding the statement in Mr. Going's Esquimalt election circular, that there is a letter on file in the Municipal Hall to the effect that the Ratepayers' Association asked that reassessment of property in Esquimalt be not carried out this year (1935), may I say that this is true, but Mr. Going omitted to state the reason for the letter. May I give the reason? The Provincial Government had intimated its intention of holding a complete reassessment of the whole province, and, consequently, any reassessment the Esquimalt Council might make would naturally be wasted, as the British Columbia Government's assessment would take precedent.

Therefore, we asked that the council's proposed reassessment be postponed and the cost saved to the municipality, and every right-thinking ratepayer will see the common sense of this action.

(MRS.) H. WALKER.
837 Burdett Avenue, Victoria, B.C., June 12, 1936.

ESQUIMALT'S FINANCES

Sir,—In answer to a letter of today's date, signed by three councillors and the reeve of Esquimalt, I wish to explain that any arguments that occurred at any council meetings were brought about when the representatives of the Ratepayers' Association tried to introduce business methods.

As regards the reassessment, Councillor Eaton moved that a reassessment of improvements take place, and such can be proved by the minutes.

Councillor Eaton also moved that the taxes for this year do not exceed 40 mills, hence the reduced taxes this year. However, we budgeted for a deficit of nearly $8,000, so it is only prolonging the increased taxes for other years, as your present three councillors and reeve will not try to reduce expenses to meet the reduced income. The cost of administering the business of Esquimalt is higher per capita than any other municipality in British Columbia. The following is an example of the way we squander the taxpayers' money:

	Chilliwack Township 1935	Esquimalt 1935
Population	5,802	3,274
Acres	65,000	1,500
Office salaries	$2,776.25	$3,060.00
Engineer work	55.50	2,314.83
Relief Office (done by clerk)		840.00
Health Office	89.00	710.00
Solicitor's salary	388.20	600.00
Audit fee	100.00	720.00
Janitor for hall	180.00	480.00
Administration of Justice	2,785.48	5,695.57
Election expense	126.00	160.24
Totals	$6,500.43	$14,580.64

The representatives of the Ratepayers' Association have at all times tried to reduce the above expenses, to bring them in line with other municipalities, but have always been voted down. Nevertheless, in the past eighteen months they have obtained slight reductions which amount to over $1,000. But what a fight we had against these councillors and reeve who are responsible for the present state of Esquimalt today, and have received in indemnities over $10,000 for doing same. How can we ever expect to get out of the rut, under the present cost of administration.

H. HODGSON, Councillor.
1178 Esquimalt Road, Esquimalt B.C., June 12, 1936.

CHILDREN AND CIGARETTES

Sir,—I know several little boys attending public school who smoke cigarettes. As a matter of economy, I don't think there are many parents who feel that they can afford the money each week for the kiddies for both movies and cigarettes. I think it would be well for the teachers and parents to check up on this matter. The situation will be more difficult to handle where both parents use the weed.

The boy who smokes is not in a good condition physically to combat a severe sickness, and as a rule is not as bright at school as he should be. I think the teachers should devote a short time each week to a discussion on alcohol and tobacco. I would suggest that the teacher take two glasses, one with tobacco-juice solution in it and the other with alcohol, and illustrate their properties by a nice experiment. Let the kiddies drop insects, worms, etc., into each solution and watch them shrivel up and die. This would have a good impression on them and show that they are both poisons.

I hope my suggestions will help some.

J. O. STINSON.
2002 Lorne Terrace, Oak Bay, B.C., June 9, 1936.

SOCIALISM AND FASCISM

Sir,—Of late years many persons appear to have become obsessed with a fear of the "menace of Fascism." In regards to this "menace," however, a salient truism is in many instances overlooked.

Fascism, as even those who have made but a rudimentary study of it will realize, is an antidote to Communism and Socialism. The less heard of these two, the less will be heard of the caustic antidote, Fascism. Fascism is generally considered as being the most determined form of anti-radical opposition. It appears wherever and whenever the political atmosphere becomes tinged with a pronounced revolutionary hue.

For example, it is generally conceded that it was the four million persons who had been influenced to the point of voting Communist and the other group of even larger numbers which had been hypnotized to the point of voting Socialist that awung into consolidation behind the Nazis, the thoroughly frightened anti-radical sections of the German nation, and thus made possible Hitler's ascent to power. Likewise in Italy, it was the establishment of revolutionary councils in various factories by the Bolsheviam-debauched workers, immediately following the Great War, that provided Mussolini with the popular support needed to stage the memorable march on Rome. Likewise, also, the fortune of Sir Oswald Mosley's Imperial British Fascists, their popularity and influence, increases or decreases proportionately as does the threat of the Communist and Socialist movements. The success or failure of any other similar group depends on this factor. Indeed, here in Canada, as a result of the extension of the C.C.F. and Communist movements, the flourishing of many so-called "Fascist" groups may be observed, groups which, alarmed at the growing threat these movements offer to contemporary social, political and economic institutions—typical of which is the demand for the abolition of private enterprise, great and small—are banding together to oppose the Communist and Socialist movements.

Thus extremism of one type produces extremism of another. Extreme action produces reaction. In short, "Fascism," as organized opposition to political radicalism is loosely and often incorrectly termed, does not generally exist on any large scale where Communists and Socialists are unable to influence large numbers of people with their doctrines which in their essence are a threat to all property-owners.

Countries whose voters choose to have social injustices, abuses and evils removed by the orderly process of social reform—choosing to reform and thereby improve the social order rather than wreck it—are rarely confronted with a "Fascist menace." The two older parties in Canada, which have since Confederation, voicing the sentiments of their supporters, advocated social reform rather than revolution or expropriation or confiscation as methods of fighting wrongs, never and likely never will be opposed by anything with a "Fascist" complexion. They seek to remove abuses with the least friction and injury to the rights of others.

Obviously to avoid extremism of any kind, moderation is the most desirable policy. In this regard then, is it not logical to assume that a vote for the C.C.F. Party or the Communist Party is indirectly a vote for Fascism.

C. S. THOMAS.
124 St. Andrews Street.

P. HARTNELL.
1124 May Street, Victoria, B.C., June 4, 1936.

THE VETERANS' FIRST FRIEND

Sir,—I was glad to see the letter from Mr. H. W. Hart, in which he credits the late Mr. R. W. Macintyre with being the best and earliest friend of the veterans. It must be twenty years ago that I wrote a letter to The Colonist, drawing attention to certain injustices towards the veterans. A few nights later, Mr. Macintyre arrived at my house. Introducing himself, he explained that he had traveled to Marigold to make the acquaintance of the man who had written such a forthright letter on behalf of the returning men. I was greatly struck with his earnestness. As Mr. Hart describes, he explained the struggle to get a fair deal for the veterans. There were very few autos in those days, and no buses. If I remember rightly, we smoked and discussed the situation until the last interurban train carried him back to Victoria. I explained that outside of certain letters to the press it was impossible to offer further co-operation, as I was working sixty hours per week at the James Island plant, producing explosives that certainly did their part in blasting the Hindenburg line. As a matter of fact, the sixty-hour week was increased to a seventy-hour week a few days after Mr. Macintyre's visit.

All this was long before the advent of Messrs. Thorpe and Macnicol, who now hold salaried positions with Veterans' organizations.

I hope Mr. Hart will seriously consider a memorial to the great-hearted friend of the earlier returned men. I would be glad to pay my share along with the others. Not all of us got to France, but lots of us did our bit nevertheless. Whilst mayors of various cities were handing out illuminated parchments to the veterans (there are lots at my house), and saying they would bear them in mind "when anything turned up"—Mr. Macintyre turned things up.

WALTER FOSTER.
Colquitz, B.C., June 8, 1936.

CITY TAXES AND FINANCE

Sir,—A few municipalities have maintained financial prosperity through the depression by using every other means of revenue to keep down the property tax, and living within their means on a pay-as-you-go basis.

Pending a single tax on net income, the property tax must continue one of the sources of revenue. The solvent municipalities have kept a firm ownership or control on all public utilities, transportation, water, light, power, telephone, etc.; have not allowed wire-pulling corporation lawyers to work the franchise racket. Whatever the errors of the past in these and other matters on our future relations to our public utilities very largely depends Victoria's financial salvation. A few months and the B.C. Electric franchise will again be at the city's disposal, when undoubtedly the obsolete rail and overhead wire system will give place to the more mobile bus and stage, relieving the city of the chief cause of paving disintegration, cost of road repairs, and cause of accidents. While modern service of our utilities is essential, that the city benefit to the full extent it is entitled to financially is at this stage more important.

The biggest drain of money from the city flowing East and South is that paid for motor cars and fire insurance.

No reason why the auto-crazy public should not combine to influence manufacture on the Island or in the province.

Municipal fire insurance has too long been ignored as one of the easiest operated, safest, and most extensive means of municipal revenue awaiting action and Government consent.

Assessment for insurance can be made simultaneous to the value of improvement, an additional item on the tax form. At present the city provides all the means and cost of fire protection and receives none of the profits of a great money-making system. The only direct benefit to the citizens is the agents' commissions. That they should be deprived of this means of livelihood is regrettable, but is justified by the fact that the public at large at present has to pay unnecessary additional cost of these commissions, and that, as in all other cases, the loss to the few must not stand in the way of the general welfare and civic solvency.

With little necessary cost our tourist revenue should show an annual increase. While the Doctors' Convention is meeting in Victoria, the opportunity should be made the most of to drive home the fact that Victoria and Vancouver Island is destined to become the natural health centre for the American continent and Orient. A grand time for our local doctors to wake up to the opportunity.

Civic solvency and a balanced budget depends on a balanced citizenship. Solvency is impossible while this orgy of compounding debt under the camouflage of "credit" is rampant. The credit system has already inflated debt to where the credit granters are themselves seriously concerned, and the bank have discouraged savings deposits evidently because the credit booms prejudice the safety of bank loans for credit business.

The pay-as-you-go principle in citizenship is the first essential to a pay-as-you-go government.

A. J. MORLEY.
1246 Montrose Avenue, Victoria, B.C., June 9, 1936.

ESQUIMALT BY-ELECTION

Sir,—In reply to a letter in today's issue of your newspaper over the signature of the reeve and three councillors, we believe there is an attempt to mislead the reader.

May we state that the Ratepayers' Association did not do all in its power to stop the reassessment as the letter implies, but was anxious to save the $900 which had been allocated by the council for this service.

After hearing that the Government contemplated appointing an assessment board, we thought it would be better to await the issue before incurring unnecessary expense.

A. NEVILE SMITH,
Honorary Secretary, Executive, Esquimalt Ratepayers' Association.
Esquimalt, B.C., June 12, 1936.

MEN'S GREY FLANNEL PANTS 1.89
Just the pants for the Summer time. Finished with five pockets, belt loops and cuff bottoms
THE "WAREHOUSE"
1110 Government St. 1570 Douglas St.

Cranleigh House School
FOR BOYS
A Private Elementary and High School
C. V. MILTON, A.C.P.
Cadboro Bay Road Empire 8214

For a Real Week-End Treat
Try Our Famous
FRIED WHOLE SPRING CHICKENS, 40c Each
Or One of Our Quality ROASTED CHICKENS, $1.00
DALE'S
643 FORT STREET

Duncan Youths to Visit Glinz Lake

Registrations for the Y.M.C.A. annual camp at Glinz Lake have been received from Up-Island points, as far as Duncan, according to F. Vivian Shoemaker, boys' work secretary. The camp will be open from July 2 to 16.

Mr. Shoemaker will be camp director, assisted by Lynn Patrick, Frank Hyslop, Jack Allison and Lorne McGregor. Other popular Y.M.C.A. members expected to act as tent leaders include Bernard Ennals, Ernest Bishop, Charles McLeod, Grant Paterson and Ernest Fullerton.

The Y.M.C.A. is still in need of extra rowboats, canoes, cars, paddles and a small cooking stove for the camp.

FIFTY YEARS AGO TODAY

(From The Daily British Colonist of June 13, 1886)

Upper Columbia—The steamer Kootenay has secured permission from the Dominion Government to make one trip, or more, from the boundary line to Farwell, with supplies for the Canadian Pacific Railway Company. It is believed that she will be allowed to continue her trips for the transportation of ore from several of the mines in the American territory, near the line. The Young America mine has some thousand pounds of ore on the dump, which will pay richly to transport this way, and the Silver Crown bids fair to eclipse the older ones in that vicinity. The latter is situated about eleven miles south of the boundary.

News From Scotland—The Scotch Liberal Federation has issued a manifesto the Liberal electors of Scotland, urging them to support in the coming elections none but Gladstone candidates. The federation has engaged St. Andrew's Hall, the largest in Glasgow, for a mass meeting on June 28, at which Gladstone will deliver an address, and Lord Rosebery will preside.

Appointed Recorders—Marshall Bray, Nanaimo, and J. C. Moffett, of Alberni, have been appointed mining recorders for their respective districts.

MARINE, RAIL and AIR

NIAGARA IN FROM SOUTH

Canadian-Australasian Liner Here With Passengers, Mails and Cargo

Bringing in 225 passengers in all classes, the Canadian-Australasian Ss. Niagara, Captain William Martin, commander, docked alongside Rithet Piers at 5 o'clock yesterday afternoon. The liner was a day late in leaving Honolulu, where she waited for a party of thirty-eight school teachers who wanted to have as much holiday time on the Mainland of America as possible, and embarked about seventy other travelers for United States destinations. Captain Martin reported an uneventful voyage from Sydney.

The majority of the Honolulu travelers left the ship here and proceeded aboard the afternoon boat, which was held to accommodate those wishing to reach Seattle last night. The transfer was facilitated by the Canadian Pacific Company's staff, a number of whom met the liner at William Head, with customs and immigration officials.

HERE ONE HOUR

Completing disembarkation and discharging local cargo, the Niagara lost no time at the ocean docks and left for Vancouver at 6 o'clock. Southbound, the liner will be here again next Wednesday afternoon with a capacity list of passengers, every stateroom having been sold already.

Among the more prominent travelers on the Niagara were Robert Bell, late chairman of directors, Lyttelton Times, New Zealand; Mr. and Mrs. A. W. Essex and three children, the former being passenger manager for New Zealand of the Canadian Pacific Railway; E. J. Denny, company manager, attached to J. W. Swift & Company, Dunedin; Rev. Dr. T. Ferrier Hulme, Ambassador of Methodism; Dr. E. Bryson, New Zealand representative to the conference of International Federation of University Women, in Hungary, and W. Gauld Obe, late assistant director of Indian Railway Companies.

Other passengers aboard the liner included Mrs. and Miss Mappin, wife and daughter of F. C. Mappin, of the firm of Mappin & Webb, London; J. N. Perry, general secretary Electric Light & Power Company, Sydney; W. A. Gabrielson, chief of police, Honolulu, proceeding to police convention at Portland; John Noble, composer from Honolulu, with seven members of Hawaiian Police Force Glee Club, on their way to police convention at Portland; H. Edmonson, attorney of Honolulu; Mr. and Mrs. W. Clark and son, the former being a big sheep farmer from New Zealand, and Mr. and Mrs. Wilson, the former being a Sydney financier.

ALSO ABOARD

Also aboard the big ship were Miss G. Davies, daughter of Clive Davies, Honolulu; Mr. and Mrs. R. R. Ferrier, the former being chairman of directors, Messrs. Ferrier & Dickenson, Sydney; Captain and Mrs. Hamand, the former being a retired master mariner; Mr. and Mrs. C. Sawtelle and Miss J. Sawtelle, the former being a retired steel tool manufacturer, Chicago; Major F. K. Prouse, shoe manufacturer, Toronto; Mr. and Mrs. E. Nash and family, the former being connected with Theo. Davies & Company, Honolulu, and Mr. and Mrs. L. Weatherly, the former being a prominent sheep farmer from Australia.

Mrs. I. Willett and Miss G. Willett, wife and daughter of Commander R. Willett, H.M.S. Dunedin, New Zealand Division of the Royal Navy, were passengers for England; Dr. and Mrs. Harper and the Misses C. and J. Harper, the former being health officer at Lautoka, Fiji, were proceeding to England; A. Wilson, with the State Electric Commission of Victoria, was going through to the Old Country; Mrs. M. Free, New Zealand, was en route to England, and P. J. D. Regester, solicitor of Penang, Straits Settlements, was also bound for Great Britain.

Diamond Set
WEDDING RINGS
3-Stone $15
5-Stone $20
7-Stone $25
F. W. FRANCIS
Jeweler 1210 Douglas St.

Mirror-seas to the Midnight Sun

ALASKA
Scenic grandeur matched only by the comfort and restfulness of your trip on a luxury liner which cruises along a continuous "ocean boulevard". You pass, in review, emerald islands, glittering snow peaks, crackling glaciers, totem-pole villages—and ending in the "Trail of '98".
A choice of three elegant ships, including the "Prince Robert", an 8-day and 11-day cruises to Skagway and return. All outside rooms, deck sports, dancing.
Plan NOW. Let us help you.
From Vancouver $90 or Victoria and up
or on the "Prince Robert" $110 and up
CANADIAN NATIONAL
CHAS. F. EARLE, D.P.A.
911 Government St. Phone Empire 7127
V-28-30

Summer Ferry Schedules
Effective June 13
VICTORIA - SEATTLE
Lv. Victoria—9:15 A.M.
Lv. Seattle—12:00 Midnight
Victoria - Port Angeles
Lv. Victoria
9:15, 11:30 A.M.; 3:30 P.M.
Lv. Port Angeles
7:00 A.M; 1:30, 5:30 P.M.
SIDNEY - ANACORTES
Leave Sidney
10:15 A.M. and 6:45 P.M.
Leave Anacortes
6:00 A.M. and 2:40 P.M.
Calling at San Juan, Orcas and Lopez Island En Route
Special $1.00 Excursions
Victoria-Port Angeles Return Every Wednesday and Sunday A Round-Trip in a Day for Only $1.00
BLACK BALL LINE
A. C. Stickley, Agent
912 Government Street
Empire 0222 or E2341

BUSY SUMMER FOR STEAMERS

Many Cruise Parties Are Booked for Canadian National Ships

VANCOUVER, June 12.—Vancouver will have more than its customary share of red, white and blue funnels in port this week-end as the Canadian National Steamships prepares to open one of its best Alaska seasons on record.

Ss. Prince George will make the first Alaska sailing Monday night with an excellent passenger list. The other two Alaska steamers, Ss. Prince Robert and Ss. Prince Rupert, are now at the Canadian National dock completing their overhaul, as is Ss. Prince Charles, which will make the scenic Queen Charlotte Islands run this Summer.

Among the parties cruising to Alaska with the National Line this Summer are many United States organizations. They include the New York State Teachers' Association, Ambiers Club of Stockton, Cal.; two Knights of Columbus parties from San Francisco and Oakland, Women's City Club, of St. Paul; the Bayne Beachamp Yukon River Expedition from Honolulu, the Kappa Alpha Beta post-convention tour, the Appalachian Mountain tour from Boston and the Christian Endeavor parties from San Francisco and Los Angeles.

Chicago and mid-West is definitely Alaska-minded this year and will send eight touring parties North through the fiords. Other tours come from New York, Topeka, Omaha, Cleveland and Cincinnati.

British Cruiser Repulse Carries Gordons to Egypt

GIBRALTAR, June 12 (AP). — The battle cruiser Repulse steamed for Egypt today, carrying a battalion of Gordon Highlanders to reinforce the Egypt garrison. The garrison recently has been depleted by the transfer of troops to Palestine to restore order in the present conflict between Arabs and Jews.

The Repulse was carrying a complement of airplanes.

West Coast Mails

Mails close 10 p.m., 1st, 11th and 21st each month for Ahousat, Bamfield, Ceepeecee, Clayoquot, Clo-oose, Ecoola, Estevan Point, Kakawis, Kildonan, Kyuquot, Nootka, Port Alberni, Port Renfrew, Sechart, Tofino and Ucluelet. Due 1:15 p.m., 9th, 18th and 28th each month, except Ecoola.

Mails close 10 p.m., 21st each month and 6.45 a.m., 22nd each month for Centre Island. Due 1:15 p.m., 26th each month.

Mails close 9.45 a.m., 2nd, 12th and 22nd each month, except Sundays, for Clayoquot, Estevan Point, Kakawis, Kyuquot and Tofino.

Mails close 9.45 a.m., 4th, 16th and 28th each month, except Sundays, for Clo-oose, Port Renfrew, Bamfield and Kildonan.

Mails close 9.45 a.m., Thursdays and Saturdays, for Bamfield, Ecoola, Kildonan, San Mateo, Sechart and Ucluelet. Due 5.30 p.m., Tuesdays and Saturdays.

Mails close 11.15 p.m., Mondays, and 1 p.m., Fridays, for Holberg, Port Alice and Quatsino. Due 7 a.m., Tuesdays and Fridays.

Mails close 10 p.m., 1st each month, and 8.45 a.m., 2nd each month, for Cachalot. Due 1:15 p.m., 4th each month.

Queen Charlotte Mails

VIA VANCOUVER—Mails close 11.15 p.m., June 12, 26, July 10, 24, August 7, 21, September 4, 18.

VIA PRINCE RUPERT—Mails close 1 p.m., June 3, 17, July 1, 15, 29, August 12, 26, September 9, 23.

Noted for Educational Work

Dr. T. Z. Koo and daughter, Miss Ivey Koo, arrived in Victoria during the week aboard the American Mail Line Ss. President Jackson. Dr. Koo is vice-president of China's Y.M.C.A. and is internationally known as a lecturer and educationist. He will attend the mission conference arranged by the Federal Council of Churches at New York in September. He and his daughter will return home via Europe.

Ocean and Coastwise Movements

Weather Report

ESTEVAN Clear, northwest, moderate; 29.90, 54, light chop.

LEONARD ISLAND—Clear, northwest, moderate, 29.92, choppy.

PACHENA—Clear, northwest, fresh, 29.88, 52, choppy.

CARMANAH—Clear, west, light, 29.90, light swell.

CAPE BEALE—Clear, northwest, light, 29.92, light chop.

Wireless Report

(Estevan, 8 p.m., unless otherwise stated.)

HAPETOR—Abeam Tatoosh at noon, bound for Australia.

HADLEIGH—Bound United Kingdom, 90 miles south of Tatoosh.

HIYR MARU—Bound Vancouver, 1,030 miles from Estevan at noon.

ALBERTOLITE—Bound San Pedro, 859 miles from San Pedro.

Coasting Craft

VICTORIA - VANCOUVER — Ss. Princess Kathleen or Ss. Princess Margueritte will leave Victoria daily at 1.45 p.m. for Vancouver; Ss. Princess Kathleen or Ss. Princess Marguerite will arrive Victoria daily at 3.40 p.m. from Vancouver. Ss. Princess Elizabeth or Ss. Princess Joan will leave Victoria daily at 12 midnight for Vancouver. Ss. Princess Elizabeth or Ss. Princess Joan will arrive Victoria daily at 7 a.m. from Vancouver.

VICTORIA-SEATTLE—Ss. Princess Kathleen or Ss. Princess Margueritte will leave Victoria daily at 5 p.m. for Seattle. Ss. Princess Kathleen or Ss. Princess Marguerite will arrive Victoria daily at 12.30 p.m. from Seattle. Ss. Iroquois will leave Victoria daily at 9 a.m. for Seattle. Ss. Iroquois will arrive Victoria daily from Seattle at 8.35 a.m.

NANAIMO-VANCOUVER — Ss. Princess Elaine will leave Nanaimo daily except Saturday and Sunday at 8 a.m. and 3.30 p.m., arriving at Nanaimo daily except Saturday and Sunday at 1.15 p.m. and 8.15 p.m.; Ss. Princess Elaine will leave Nanaimo Saturday only at 8 a.m., 3.30 p.m. and 9.15 p.m., arriving at Nanaimo Saturday only at 1.15 p.m. and 9.15 p.m.; Ss. Princess Elaine will leave Nanaimo on Sunday only at 5.45 p.m., arriving at Nanaimo on Sunday only at 1.15 p.m. and 11.15 p.m.

VICTORIA-WEST COAST — Ss. Princess Maquinna will leave Victoria for West Coast of Vancouver Island ports on the first, eleventh and twenty-first of each month at 11 p.m.

VANCOUVER-NORTHERN BRITISH COLUMBIA—Ss. Princess Adelaida will leave Vancouver every Wednesday for Prince Rupert and way ports at 9 p.m.; Ss. Prince Rupert or Ss. Prince George will leave Vancouver for Stewart and way ports every Monday at 8 p.m.; Ss. Cardena will leave Vancouver every Tuesday at 9 p.m. for Prince Rupert and way ports; Ss. Catala will leave Vancouver every Friday at 8 p.m. for Stewart and way ports.

VANCOUVER — QUEEN CHARLOTTE ISLANDS—Ss. Prince Charles will leave Vancouver every alternate Saturday for Queen Charlotte Island points and Prince Rupert at 5 p.m.

SWARTZ BAY-FULFORD HARBOR—Ms. Cy Peck will leave Swartz Bay daily, except Wednesday, at 9.30 a.m., 11.30 a.m., 5.00 p.m. and 7.45 p.m. Wednesday only, Ms. Cy Peck will leave Swartz Bay at 7.00 p.m. Ms. Cy Peck will leave Fulford Harbor daily, except Wednesday, at 8.15 a.m., 10.30 a.m., 4.00 p.m. and 6.45 p.m. Wednesday only, Ms. Cy Peck will leave Fulford Harbor at 8.15 a.m.

BRENTWOOD-MILL BAY—Mv. Cascade, starting from Brentwood at 9 a.m., will leave there every hour after daily and including 8 p.m. Mv. Cascade, starting from Mill Bay at 9.30 a.m., will leave there every hour after daily and including 6.30 p.m.

VICTORIA - GULF ISLANDS — Princess Mary leaves Victoria every Tuesday for James Island, Piers Island, Port Washington, Genoa Bay, Mayne Island, Galiano Island and Vancouver at 10.30 a.m.

VICTORIA-PORT ANGELES—Ss. Iroquois will leave Victoria daily for Port Angeles at 9 a.m.; Ss. Iroquois will arrive Victoria daily from Port Angeles at 8.35 a.m.

SIDNEY-ANACORTES—Ss. Rosario will leave Sidney daily for Anacortes at 1.45 p.m.; Ss. Rosario will arrive Sidney daily from Anacortes at 1:15 p.m.

Shipping Calendar

TO ARRIVE

TYNDAREUS—China and Japan, June 8.
H. F. ALEXANDER—California ports, June 9.
PRESIDENT JACKSON — Philippines, China and Japan, June 10.
MOVERIA—United Kingdom, June 11.
NIAGARA—Australia, New Zealand, Fiji and Hawaii, June 11.
EMMA ALEXANDER—California ports, June 11.
NIBASKA—United Kingdom, June 13.
HIYE MARU (Vancouver)—Japan ports, June 14.
PACIFIC TRADER — United Kingdom, June 16.
EMPRESS OF CANADA — Philippines, China, Japan and Hawaii, June 17.
RUTH ALEXANDER—California ports, June 18.
H. F. ALEXANDER—California ports, June 23.
PRESIDENT McKINLEY — Philippines, China and Japan, June 24.
EMMA ALEXANDER—California ports, June 25.
NARENTA—United Kingdom, June 27.
EMPRESS OF RUSSIA — Philippines, China and Japan, June 29.
PACIFIC RELIANCE—United Kingdom, June 30.
H. F. ALEXANDER—California ports, June 30.

TO DEPART

EMMA ALEXANDER—California ports, June 6.
PRESIDENT JEFFERSON—Japan, China and Philippines, June 8.
H. F. ALEXANDER—California ports, June 9.
EMPRESS OF ASIA—Hawaii, Japan, China and Philippines, June 10.
HIKAWA MARU (Vancouver) — Japan ports, June 13.
EMMA ALEXANDER—California ports, June 13.
H. F. ALEXANDER—California ports, June 16.
NIAGARA—Hawaii, Fiji, New Zealand and Australia, June 17.
PRESIDENT JACKSON—Japan, China and Philippines, June 20.
RUTH ALEXANDER—California ports, June 20.
H. F. ALEXANDER—California ports, June 23.
EMPRESS OF CANADA—Hawaii, Japan, China and Philippines, June 27.
HIYE MARU (Vancouver)—Japan ports, June 27.
EMMA ALEXANDER—California ports, June 27.
H. F. ALEXANDER—California ports, June 30.

Transpacific Mails

CHINA AND JAPAN

PRESIDENT JEFFERSON—Mails close 4 p.m., June 8. Due at Yokohama, June 18, Shanghai, June 23, Honskong, June 26.

*EMPRESS OF ASIA—Mails close 4 p.m., June 10. Due at Yokohama, June 23, Shanghai, June 29, Honskong, July 2.

†HIKAWA MARU (Via Vancouver) — Mails close 11.15 p.m., June 12. Due at Yokohama, June 26.

PRESIDENT JACKSON—Mails close 4 p.m., June 20. Due at Yokohama, July 3, Shanghai, July 7, Honskong, July 10.

*EMPRESS OF CANADA—Mails close 4 p.m., June 27. Due at Yokohama, July 11, Shanghai, July 15, Honskong, July 17.

PRESIDENT McKINLEY—Mails close 4 p.m., July 4. Due at Yokohama, July 17, Shanghai, July 21, Honskong, July 24.

*Carries mail for Honolulu.
†Mail for Japan only.

AUSTRALIA AND NEW ZEALAND

NIAGARA—Mails close 4 p.m., June 17. Due at Auckland, July 6; Sydney, July 11.

MONTEREY (Via San Francisco)—Mails close 11.15 p.m., June 20. Due at Auckland, July 10; Sydney, July 13.

MAUNGANUI (Via San Francisco) — Mails close 11.15 p.m., June 28. Due at Wallington, July 20; Sydney, July 23.

Gulf Island Mail

GANGES, GALIANO, MAYNE, PENDER ISLAND, PORT WASHINGTON SALTSPRING ISLAND

Mails close Sunday, Wednesday, Friday, 11.15 p.m.; Tuesday, 10 a.m.

Mails due Monday, 7.15 p.m.; Sunday, Wednesday, Friday, 7.15 a.m.

BEAVER POINT, FULFORD HARBOR

Mails close Tuesday, 10 a.m.; Wednesday, Friday, 11.15 p.m.

Mails due Sunday, Wednesday, Friday, 7.15 a.m.

SATURNA

Mails close Sunday, Wednesday, 11:15 p.m.

Mails due Monday, 7:15 p.m.; Friday, 7:15 a.m.

SOUTH PENDER

Mails close Sunday, Wednesday, 11:15 p.m.

Mails due Monday, 7:15 p.m.; Friday 7:15 a.m.

MUSGRAVE

Mails close Tuesday, 10 a.m.; Friday, 11.15 p.m.

Mails due Sunday, Wednesday, 7:15 a.m.

NORTH GALIANO

Mails close Sunday, 11.15 p.m.

Yukon and Atlin Mails

VIA VANCOUVER—Mails close 1 p.m. June 6, 13, 15, 20, 22, 24, 27, 29, July 4, 5, 8, 11. Mails of June 19, 22, 29, July 8, letters only.

VIA SEATTLE—Mails close 4.30 p.m., June 9 and 15.

British Mails

SS. BREMEN (Via New York)—Mails close 4 p.m., June 8.
SS. NORMANDIE (Via New York)—Mails close 4 p.m., June 10.
SS. BERENGARIA (Via New York)—Mails close 4 p.m., June 11.
SS. EMPRESS OF AUSTRALIA—Mails close 1 p.m., June 14.
SS. EUROPA (Via New York)—Mails close 4 p.m., June 15.

Mail intended for transmission via New York must be so marked. When sent by air over United States lines, mail may be posted three days later than the dates indicated.

WEST INDIES GENERALLY

Mails close 1 p.m., June 12.

JAMAICA

Mails close 1 p.m., June 12 and 14.

Honolulu Mails

Mails close 11.15 p.m., May 9, 9, 13, 13, 15, 17, 23, 24, 28 and 30, and June 2 and 10.
MS. AORANGI — Mails close 4 p.m., May 20.
SS. EMPRESS OF JAPAN—Mails close 4 p.m., May 30.
SS. EMPRESS OF ASIA—Mails close 4 p.m., June 18.

Vancouver Jubilee Guests

Mrs. Eva Coldwell (front) and daughter, Mrs. Hazel Clark, of Los Angeles, arrived in Victoria Thursday night aboard the Ss. Emma Alexander. The ladies will be guests of Vancouver's Jubilee Committee. Mrs. Coldwell, who was born in Victoria in August, 1862, moved with her parents at an early age to Granville. She was married there in 1879, and her daughter, Mrs. Clark, was the first white child born in Vancouver. Mrs. Coldwell lived for many years between Vancouver and Victoria, but latterly has resided with Mrs. Clark in Los Angeles. They were banqueted last night in the Mainland city. Mrs. Clark is a well-known artist of the California city, where she is social chairman of Women Painters of the West. She recently won the main prize for the best painting, with a landscape, in the Women Painters' Exhibition, Hollywood.

OPENED FOR BIG SEASON

Commercial Travelers Begin Annual Convention at Banff Today

BANFF, Alta., June 12.—Officially opened for the Summer tourist season of 1936, the doors of Banff Springs Hotel swing wide yesterday in welcome to the Northwest Division of the United Commercial Travelers' twenty-sixth annual convention to hold sessions, June 12 and 13.

Summer green enhances the beauty of the great hills towering snow-capped above the trees, and giant log fires crackle on hearths rekindled after the Winter lock-up.

H. F. Moulden, chief agent of the U.C.T. Canada; F. J. C. Coo, past supreme counsellor; A. W. Johnston, representing the supreme counsellor, and W. C. Borlase, grand chaplain, all of Winnipeg, are en route to the mountains, with fifty representatives from all points in the Canadian Northwest.

R. R. Coysh, manager of the hotel, with T. C. Whalen and Hilliard Lyle, assistant managers, and the staff which constitutes a community upwards of 300 in itself, are in readiness for what promises to be a record season as compared with the last several years.

VANCOUVER SHIPPING

VANCOUVER, June 12 (P.).—Halibut sales totaled 16,000 pounds today, 2,000 pounds of chicken at 6.5 cents, 12,000 pounds of medium at 6.7 cents and 2,000 pounds of large at 5.6 cents. Fourteen thousand pounds of black cod were also marketed.

Ms. Hiye Maru, of the Nippon Yusen Kaisha Line, is due here Monday from the Orient with 100 passengers in all classes, silk and general cargo. Fifty of the passengers will disembark here.

Ms. Hikawa Maru, another Nippon Husen Kaisha motorship, will sail for the Orient tomorrow with 150 passengers in all classes.

The Isthmian Line's Ss. Selma City will be at New Westminster on Monday and Vancouver on Wednesday, loading for the United Kingdom.

Officer of Navy And Enlisted Man Killed in Crash

WASHINGTON, June 12 (AP). — The Navy Department was advised today that an officer and an enlisted man were killed when a plane launched from the cruiser Memphis crashed into the sea near Guatanamo Bay, Cuba, early yesterday.

The message said the victims were Lieut. R. W. Larson, thirty-three, of Omaha, Neb., and Sidney L. Harris, thirty-one, aviation machinist mate, first class, Brunswick, Ga.

The mishap is being investigated by a board of inquiry.

POLICE TEAM IS WELCOMED

Honolulu Force Claimed by Chief to Be Best Trained In the United States

"We have the finest police force in America," is the claim of Chief W. A. Gabrielson, of the Honolulu police, who is now en route to a convention of Northwest police chiefs and sheriffs, to be held in Portland, Ore. Chief Gabrielson, with members of his force, and a Hawaiian song composer, John Noble, arrived here aboard the Ss. Niagara last night.

They were met by Commissioner Robert Owens, of the British Columbia Provincial Police, and Dixon Nott, formerly of The Honolulu Advertiser, who is staying in Victoria for some time.

Chief Gabrielson, who has been head of the force for four years, explained that the police have been removed from the sphere of politics, and now come under the administration of a separate police commission of five members.

Since being removed from politics, the force has been highly trained. A school has been established where the men are taught criminal law, legal procedure, first aid, duties of an officer, physical training, and public speaking.

The force is the only one known where it is compulsory to take a six-months' course in public speaking. This is for the purpose of making each man efficient in giving testimony in court.

John Noble, who will attend the convention with the police officers, is the best known writer of Hawaiian songs. He has written nearly 100 of them. Two of his latest songs have just been published by Irving Berlin.

The members of the force who arrived here yesterday are all good instrumentalists, and entertained the passengers during the voyage.

They will give a radio broadcast from a Seattle station on their arrival in that city. After the convention is over in Portland, they will return to Honolulu via San Francisco.

Members of the party are as follows: Chief Gabrielson, Sergeant William Smith, Joseph Ikeole, Saul Kamahele, Samuel Malina, Samuel Wallace, Peter Pakele, A. A. Akina and John Noble.

WAR CRAFT SUFFERED DAMAGE IN COLLISION

CHERBOURG, June 12 (CP-Havas). — The French destroyer Foudroyant collided with the battleship Lorraine at St. Vaast tonight as the second squadron weighed anchor for Cherbourg. There were no casualties. Both ships suffered slight damage.

SEND YOUR OVERCOATS TO New Method CLEANERS & DYERS

Pacific Great Eastern Rly.
Change of
Schedule
Effective June 18, 1936
Steamer will leave Union Dock, Vancouver, on Mondays and Thursdays at 12 noon, connecting with train at Squamish Dock for all points to Quesnel, and on Saturdays at 9 A.M. for all points to Lillooet.
For illustrated folder, timetable and further information, apply to
TICKET OFFICE
UNION STEAMSHIPS, LTD.
602 Humboldt St. Phone G 7822

Enjoy a Vacation Every Week End Via...
COACH LINES EXCURSIONS
Cordova Bay
Saturdays and Sundays Only
Leave Depot—10 a.m., 2 p.m.
Leave Cordova—10:30 a.m., 7 p.m.
FARES: 25c One Way, 40c Return
Thetis Lake
Saturdays—Lv. Depot 2:05 p.m. Lv. Thetis 7:00 p.m.
Sundays—Lv. Depot, 11:05 a.m., 2:05 p.m., 5:05 p.m.
Lv. Thetis, 11:25 a.m., 2:25 p.m., 5:25 p.m.
FARES: 15c Each Way Children 10c
SUNDAY SERVICES, JUNE 14
QUALICUM BEACH $2.50
Five Hours at This Wonderful Beach RETURN FARES
Lv. Depot 9:15 a.m., Lv. Qualicum 7 p.m.
Children $1.25
• Shawnigan Lake — Via the Cut Off Road. Lv. Depot 10 a.m. Lv. Shawnigan 5 p.m. Return fare 75c
• Sooke Harbor — To Whiffen Spit. Lv. Depot 10 a.m. Lv. Sooke 5 p.m. Return fare 75c
• Goldstream Park — Good Picnic Grounds. Lv. Depot 10 a.m. Lv. Goldstream 5:30 p.m. Return fare 50c
? MYSTERY TRIP ?
A delightful drive through glorious scenery to an unknown destination. Bathing, Boating, Picnicking. Lunch and Tea may be obtained.
Leave Depot 10 a.m.—Leave ? 5 p.m. RETURN FARES $1.00. Children 50c
CHANGES OF SCHEDULE
Victoria-Nanaimo, Shawnigan Lake, Jordan River, West Saanich — EFFECTIVE JUNE 15
Sidney, Deep Cove, Saltspring — EFFECTIVE JUNE 13
NANAIMO—PORT ALBERNI—EFFECTIVE JUNE 20
INQUIRE AT YOUR DEPOT OR AGENT FOR FURTHER DETAILS
4 ROUND TRIPS TO NANAIMO AND WAY POINTS
EVERY SATURDAY AND SUNDAY—EFFECTIVE JUNE 20
Ask the Driver or Your Agent for Details
E 1177 - Phone - E 1178
Depot: 629 Broughton Street, Victoria

Vancouver Island Coach Lines Ltd.

100% VICTORIA OWNED

KIRKHAM'S
612 FORT ST.
PHONES Groceries G 8131 — Meat - G 8135 Fruit - E 8031

FOODS ASSURED QUALITY WITH POSITIVE SAVINGS SALE

THE "MEATING" PLACE FOR TENDER ROASTS

HAMS {SWIFT PREMIUM. Whole or shank ..... lb. 27¢
MAYONNAISE ..... 2 lbs. 45¢
Week-End Special

CHOICE BEEF {Rolled Roast / Rump and Tip ..... lb. 15¢
Prime Rib ..... lb. 18¢
T-Bone ..... lb. 20¢

POULTRY
Turkeys ..... lb. 30¢
Chicken ..... lb. 30¢
Fowl ..... lb. 20¢
Sweetbreads, lb. 30¢

SMOKED FISH
SALMON— Kippered ..... Lb. 20¢ Smoked ..... Lb. 30¢
KIPPERS— Local 2 Lbs. 25¢ Large Eastern Lb. 20¢

SPRING LAMB {Shoulders ..... lb. 21¢
Legs ..... lb. 35¢

PORK {Shoulders ..... lb. 13¢
Legs ..... lb. 22¢

CASH AND CARRY MEATS
VEAL {Shoulders ..... lb. 12¢
Legs and Rumps ..... lb. 20¢
Stew ..... lb. 9¢
BEEF {Pot Roast ..... lb. 9¢
Minced ..... lb. 10¢
BACON {Side, sliced ..... lb. 25¢

BOILED HAM ..... lb. 45¢
ROAST PORK ..... lb. 45¢
ROAST BEEF ..... lb. 35¢
CORNED BEEF ..... lb. 15¢
VEAL LOAF ..... lb. 22¢
POTTED MEAT ..... lb. 15¢
BACON—Fletcher's ..... lb. 38¢
SMOKED COTTAGE ROLL ..... lb. 25¢

You Owe Yourself Protection Through
Fire **INSURANCE** Automobile
ELSIE B. RICHARDS
Suite 7, Metropolitan Building, Opposite Postoffice
PHONE EMPIRE 7722

OUTDOOR SERVICE SET FOR SUNDAY

First United Church Is in Charge Of Special Event on Show Boat Here

First United Church will be in charge of a programme on the Tourist Trade Development Association Show Boat in the Inner Harbor at 9:30 o'clock tomorrow evening. The speaker will be Rev. Dr. W. G. Wilson, pastor of the church. Harry S. Hay is to lead community singing.

The following programme has been arranged by the church choir: angelus chorus, "Hear Us Pray"; anthem, "Lift Up Your Heads"; largo, "O Saviour Friend;" inflamatus, "When Thou Comest," and a chorus, "The Heavens Are Telling."

Mrs. W. H. Wilson will be the soloist. Selections will also be sung by a trio composed of Mrs. Wilson, J. Maurice Thomas and James Petrie. W. C. Fyfe will be conductor, and G. H. Peaker, organist.

The Daily Cross-Word Puzzle

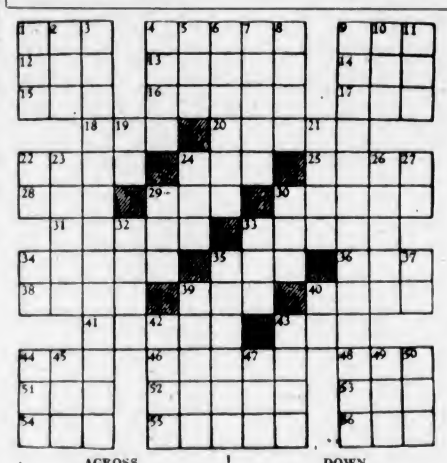

ACROSS

1. Sorrow.
4. Extends over.
9. Cry of crow.
12. Eagle.
13. Martinique Island volcano.
14. Eggs.
15. To make by hand.
16. Kind of flower.
17. Tease continually.
18. To consume.
20. Paradise (pl.).
22. A spear.
24. Look into.
25. Pertaining to the ear.
28. Refuse.
29. Genus of cattle.
30. Unit of metric measure.
31. Swift.
33. At that place.
34. Salutes.
35. A pole for rope-dancers (Prov. Eng.).
36. Compass point.
38. A hireling.
39. Man's nickname.
40. Chinese monetary unit.
41. Handles roughly.
43. Baseball implement.
44. Era.
46. Relative amount.
48. Babylonian war god.
51. Measure of weight.
52. Want of tone.
53. Possessive pronoun.
54. Corrode.
55. A tree snake (pl.).
56. Seine.

DOWN

1. Damp.
2. Mouths.
3. A social party.
4. Quarrel.
5. Foot-like part.
6. Changes.
7. Being in poverty.
8. Withered.
9. Sudden fear.
10. Topaz hummingbird.
11. Wit.
19. By.
21. Short letter.
22. To perform.
23. Tapestry.
24. Seed container.
26. Goddess of peace.
27. A degree (abbr.).
29. Encore.
30. Coy.
32. An entreaty.
33. Small child.
34. Pronoun.
35. Shepherd.
37. Spanish article.
39. A Greek philosopher.
40. Symbol for tantalum.
42. Mountains in Russia.
43. Lads.
44. Goddess of mischief.
45. Tibetan gazelle.
47. Feminine suffix.
49. Bitter herb.
50. Skill.

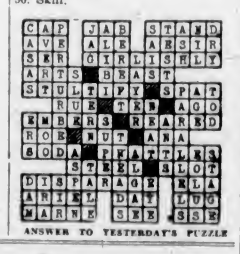

ANSWER TO YESTERDAY'S PUZZLE

IT'S ALWAYS Good morning when you start the day with ENO'S 'FRUIT SALT'
KEEPS YOU HEALTHY

GORGE FINAL SET SUNDAY

Dick Cox and Walter Newcombe to Meet for Golf Title—Times Made

Ruling monarch at the Gorge Vale Golf Club for the next year will be crowned Sunday when D. R. "Dick" Cox and Walter Newcombe start off over the thirty-six-hole distance in the championship final. The morning eighteen will start at 9:30 and the afternoon jaunt at 1:30. With both shooting their regular games, a keenly fought match should be the result.

There will also be an open putting, approaching and long driving competitions during the afternoon, following which Dr. D. M. Baillie, club president, will present the prizes.

Starting times follow:

Championship

9:30—D. R. Cox vs. Walter Newcombe. They tee off again at 1:30.

First Flight

9:00—J. Sangster vs. Hap Gandy.

Second Flight

8:45—D. W. Morry vs. W. H. Liddiard.

Third Flight

8:40—B. T. Hill vs. V. M. Gallon.

Fourth Flight

8:50—C. S. Burgess vs. H. M. Barry.

Fifth Flight

8:55—Phil Guy vs. Captain R. H. Fort.

Softball Fixtures

Sunday School Softball League fixtures carded today follow:

Senior League

Metropolitan vs. Knox Presbyterians, playground to be arranged.

Centennials vs. Emmanuel Baptist, Lower Central.

St. Aidan's vs. First United, Beacon Hill (near buffalo pen).

Lake Hill, bye.

Junior League

Chinese Presbyterians vs. St. Paul's Presbyterians, Savory Park.

Andreans vs. First United, Stevenson Memorial Park.

Metropolitan Beavers vs. Church of Our Lord, Heywood Park.

Cathedrals vs. St. Alban's Oaks, Victoria West Park.

Wednesday

Lake Hill vs. Knox Presbyterians, playground to be arranged.

Church of Our Lord vs. Chinese Presbyterians, Lower Central.

Both teams must bring a bat, ball, score sheet, and arrange for an umpire. The captains of the winning teams will take complete score sheets to 709 Pandora Avenue before 9 p.m. on Saturday evening.

All games commence at 6:30 o'clock.

Announcements

Miss Hanman (certificated specialist, London, Eng.). Superfluous hair and mojes removed by electrolysis, the only remedy approved by the medical profession. Miss Hanman, who has had over twenty years' practical experience in this work, is prepared to guarantee an absolute cure, providing only that the necessary number of treatments are taken. Consultations are private and quite free of obligation. Call for booklet. Phone G 7642. 503 Sayward Building.

Our Printing Brings Results. A well-designed and attractive label on your goods will always bring you business. Let us show you samples of our work. The Colonist, 1211 Broad Street. Phone G 5241.

One hundred dollars each month cash prizes, in this Health Spot Shoe Rhyme Contest. Free entry blank at the Foot Health Shop, 1425 Douglas Street.

Boats and Canoes for Hire. Miles of sheltered waters. Gorge Boathouse.

Oak Bay Seafront — The Small Charming Hotel. G 0267. Miss Ewing.

Enjoying an After-Dinner Smoke

Mr. and Mrs. Warner Baxter, both well known in the theatrical field, are shown in an intimate scene as the photographer caught them just after dinner hour in the Empress Hotel yesterday. Mr. Baxter, idol of the screen, is seeking recreation after working hard on five pictures, and expects to do some fishing at Qualicum Beach and Campbell River during his stay on Vancouver Island.

City and District

House Robbed—A revolver, pair of gold cuff links and two gold pins were stolen from the home of J. R. Wescott, 1720 Fernwood Road, according to a police report yesterday.

Short Wave Club — The Victoria Short Wave Club will hold a meeting tonight at 2560 Shelbourne Street, where clubmen will be the guests of S. J. Lawrence.

Paint Stolen—Valued at $50, fourteen and a half gallons of paint were stolen from 3025 Blackwood Street, the White Construction Company reported to police yesterday.

Locate Toll Gates—Site where the toll gates over the new Fraser River bridge will stand was located this week on a Government map setting out the Scott Road extension to the bridge, through Surrey, and declaring the approaches arterial.

Special Visit — Hon. Eric W. Hamber, Lieutenant-Governor, has accepted an invitation to a reception at Britannia Branch, Canadian Legion, on Tuesday evening. He will be introduced to officers and members of the branch in the View Street clubrooms.

Want Site — The Standard Oil Company of B.C., Ltd., has made application for foreshore rights in Victoria harbor. The foreshore rights applied for are in front of the old Pioneer Sand & Gravel Company's property.

Prices Reduced — Government liquor prices on two brands of rum and on four varities of cocktails were reduced an average of twenty-five cents a bottle yesterday, on recommendation by the Liquor Control Board.

Larger Car Loads—Motor travel to the Island is rapidly increasing. The first Seattle steamship yesterday morning brought twenty-eight cars, as compared with the average load of ten and twelve at this time last year.

Handicap Meet—The third of a Summer series of Y.M.C.A. field and track handicap meets will be held this afternoon on Victoria High School grounds. Events will include discus and javelin throwing, high jumps and a 100-yard dash for men and women, and a 440-yard race.

Must Slow Down—Several cases were disposed of in the city police court yesterday morning when the accused were charged with having disobeyed the slowing down rule in passing St. Margaret's School on Fort Street. Fines of $20 were imposed upon the violators of the rule, who pleaded guilty to the offences.

Objection Noted—While an offer of premises for rent on Oak Bay Avenue has been made to the Liquor Control Board, no action has been taken yet to open a liquor vendor's store there, officials of the board said yesterday. Meanwhile objections voiced in Oak Bay have been noted, it was explained.

Newsboys' Tour—Victoria will be under the critical eye of some 300 newsboys of The Spokane Chronicle on Sunday between 12:15 and 4 p.m. Arrangements have been made for them to enjoy a sightseeing trip of the city, visit to R. P. Butchart's gardens, and a swim in the Crystal Garden pool.

Ask for Aid — The assistance of the industrial committee of the City Council is being sought by the Victoria Riggers and Transport Workers for the purpose of having its members work on all ships that call at this port instead of just on the American Mail Line and Pacific Steamship Company vessels.

Date Is Extended—Elevator operators in British Columbia were given until February 28, 1938, to comply with amended regulations concerning control and operation of lifts in buildings, by Provincial order yesterday. This is an extension of a year from the date first set for full application of the amended safety regulations.

Golf Tournament—Members and friends of Army and Navy Veterans in Canada, Victoria Unit No. 12, will hold their Midsummer golf tournament at Macaulay Point on June 23. Several valuable prizes will be competed for. Those desiring to enter are asked to register with the billiard-room steward at the Wharf Street clubrooms of the unit.

Will Join in Work—The Oak Bay Council has decided to co-operate in the work of the Council of Social Agencies, covering the activities in Greater Victoria. Reeve R. R. Taylor will attend the meetings as an ex-officio member, while Councillor P. Vernon-Jackson has also been named to represent the municipal council.

Names Cactus—Noticing the picture of a rare cactus, recently shown in The Colonist, a reader of the paper has volunteered the information that this is a specimen of stampelia or "jewel flower." Not a true cactus, the plant originally came from Africa, although the specimen owned by Mme. Desrochers, Oliver Street, was received by her from a friend in Jamaica.

Taking in Supplies — Provincial services were assisting yesterday in the transportation of food and other supplies to flood victims in the North, along the Skeena and Stikine Rivers. Wholesale resettlement of Indians from Northern Interior points, meanwhile, was being contemplated under Federal direction. The floods were reported easing at all points in the province, and the danger over.

Appointments Made—Dr. O. M. Eaton, of Vancouver, was appointed relieving jail surgeon at Okalla for July and August by Provincial order yesterday. Norman A. Watt, registrar of voters at Prince Rupert, was granted leave of absence to attend the Vimy memorial ceremony in France. Dr. D. J. FitzOsborne, of Minto, was made medical health officer and school health inspector for Minto and Goldbridge districts.

Display of Work—All parents of pupils and friends of Lampson Street School are invited to a display of work to be held in the school on the afternoon and evening of Wednesday, June 17. The school will be open from 2:30 to 5 o'clock and from 7 to 9. Commencing at 3 o'clock, the younger pupils of the school will present, in the assembly hall, a very short programme of entertainment.

Seeks Naturalization — In the County Court yesterday, Judge P. S. Lampman heard the application of Aleck Robert Nelson for admission as a Canadian citizen by naturalization. The applicant was born in Gottenburg, Sweden, in 1860, and came to Canada in 1887. He has been living here since 1912 and is resident at Strawberry Vale. Stanley Ball and Albert E. Hull testified to the good character of the applicant.

Concludes Evidence—In the County Court yesterday, the taking of evidence in the trial of P. J. H. Van Oudenal and J. M. Potter on charges of theft, in connection with the flotation of the Sooke Mill, was concluded. Adjournment was then taken until Monday at 11 o'clock, when counsel in the case will address the court. H. C. Hall, K.C., appeared for the Crown, and R. F. Bainbridge for the defendants.

Absorb New Branch—Organization of the Provincial Department of labor was consolidated by order in council yesterday, including the new apprenticeship branch. Seventeen inspectors are now identified with the department, under the administration of various acts. Employment service offices are being continued at Victoria, Vancouver, Kamloops, Nanaimo, New Westminster, Penticton and Prince Rupert, with a general clearing-house office at the coast.

Progress Reported — Members of the July 1 celebration committee met last night at the City Hall to hear progress reports from section committees. It was stated the official programme of events would likely be ready for publication following the meeting next Tuesday night at 8:30 o'clock. The committee was under the chairmanship of Alderman T. W. Hawkins, who reported a contract for the fireworks display at the Causeway had been awarded.

South African Exhibition—British Columbia lumber will be used in construction of the Empire Exhibition to open at Johannesburg on September 15, the Provincial Information Bureau was advised yesterday. The exhibition will continue for four months. Canada will be well represented through Federal and other agencies. The exhibition buildings, to cover 100 acres all told, will require 672,000 board feet of British Columbia lumber, it was explained. Empire products will be shown, exclusively.

May Form Bodies—Junior Chambers of Commerce may soon be formed at Courtenay and Nanaimo as a result of suggestions made at the recent convention at Qualicum Beach of the Associated Boards of Trade of Vancouver Island. Leslie Osborne told members of the Victoria Junior Chamber last night. Secretary William Findlay was instructed to write Senior Chambers at both centres expressing the desire of the local organization to send delegates to help form junior bodies.

KENT RETAINS CRICKET LEAD

Remains at Top of County Championship Race—Sussex Defeats Somerset

LONDON, June 12 (C.)—Positions were unchanged at the top of the English county cricket championship as the result of the series of matches concluded today. Kent retains leadership by virtue of its close victory over Somerset earlier in the week, and Derbyshire is close on the eastern county's heels. Yesterday Derbyshire won by ten wickets from Gloucestershire.

In county fixtures concluded today, Sussex had a 258 runs margin over Somerset, but other matches failed to produce definite results. Yorkshire, the champion county, got first innings points from Middlesex, and the Hampshire-Lancashire, Leicestershire-Worcestershire, Glamorgan-Surrey and Warwickshire-Northamptonshire games all ended in first-innings wins for the first-named clubs.

Other matches saw Essex defeat Cambridge University by five wickets, while the Minor Counties and Oxford University played to a draw.

The scores:

Sussex, 166 and 292 for nine; Somerset, 124 and 76 (J. Cornford, five wickets for 38 runs); at Hove.

Yorkshire, 242 and 165 (Allen four for 46); Middlesex, 162 and 77 for six wickets; at Lord's.

Hampshire, 293 for 200; Lancashire, 262 and 66 for two wickets; at Liverpool.

Worcestershire, 101 and 265 for eight; Leicestershire, 153; at Leicester.

Glamorgan, 550 for six wickets, declared, and 166 for four; Surrey, 320 (Sandham 104, Fishlock 81); at the Oval.

Warwickshire, 228 and 179 for six, declared; Northamptonshire, 179 and 159 for seven; at Peterborough.

Cambridge University, 207 and 220 (Tindall, 88); Essex, 175 and 256 for five wickets (Pearce, 110 not out); at Cambridge.

Minor Counties, 251 and 294 (Poole, 91 not out); Oxford University, 288 and 23 for no wickets; at Oxford.

Reaches Golf Final

TOPEKA, Kas., June 12 (AP.)—Encountering the sternest opposition she has met in her rocketing flight toward another women's Western golf championship of the United States, Mrs. Opal S. Hill, of Kansas City, won today on the eighteenth green in her semi-final match with Edna Saenger, of Shreveport, La.

Mrs. Hill, the medalist, and Mrs. Charles Dennehy, of Lake Forest, Ill., will meet in a thirty-six-hole final match tomorrow. Mrs. Dennehy turned in a 1 up victory over the favored Dorothy Traung, of San Francisco.

EIGHT HORSES TO RUN TODAY

Rushaway Favored to Win $25,000 Detroit Derby This Afternoon

DETROIT, June 12 (AP.)—Eight fast thoroughbreds, headed by the Winnipeg-owned "Iron Horse" Rushaway, were entered today for the third running of the $25,000 Detroit Derby tomorrow at the Fair Grounds.

A. G. Tarn's black gelding, winner of the Louisiana, Illinois and Latonia Derbies—the latter two on consecutive days—was the favorite among the three-year-olds in the feature race of the Spring meeting.

Rushaway will carry top weight of 123 pounds in the one and three-sixteenth-mile race. Other leading contenders are Hal Price Headley's Hollyrood, Max Hirsch's Split Second and C. V. Whitney's Tatterdemalion.

The other entries are J. S. Riley's Jimmy Cabaniss, a doubtful starter; J. S. Roberts' Tugboat Frank, B. Hernandez' Flag Cadet and Headley's Sparta, which will run as an entry with Hollyrood.

CRICKET STANDINGS

LONDON, June 12 (C.)—Standings in the English county cricket competition, including games finished today, follow:

	W.	L.	WFI	LFI	NR	Pts.	Pct.
Kent	5	1	1	1	0	83	68.18
Derby	5	1	0	2	0	81	67.50
Middlesex	4	2	1	1	0	68	56.66
Surrey	4	1	3	3	0	64	50.91
Hants	3	0	4	3	0	74	46.33
Notts	3	1	3	2	0	43	47.77
Leicester	3	0	2	3	1	50	47.62
Yorks	3	1	3	3	3	48	45.71
Essex	2	3	1	1	3	38	36.19
Lancs	1	1	4	3	1	45	33.33
Sussex	3	4	3	3	3	48	30.66
Worcester	1	1	1	4	1	36	30.00
Gloucester	3	5	1	3	0	41	27.33
Warwick	1	3	1	0	3	38	26.66
Somerset	1	4	1	1	0	33	21.90
Glamorgan	0	4	3	1	0	13	12.38
Northants	0	5	3	3	1	10	8.33

Baba Disqualified

NEWARK, N.J., June 12 (AP.)—Dave Levin, 192, of Jamaica, N.Y., won a claim on the world's heavyweight wrestling crown tonight when Ali Baba, 210, of Detroit, recognized in some states, was disqualified by Referee Frank Sinborn, of Paterson.

The bout ended after twenty-one minutes when Levin was kicked in the groin by his opponent. The Jamaica grappler was taken to city hospital, where his condition was announced as "good" tonight.

Difficulties strengthen the mind as labor does the body.—Seneca.

Join the Campfire Crowd This Summer—Get a
GIBSON GUITAR
Summer holidays . . . crowds around the campfire . . . . someone is expected to lead the choruses. It might as well be you with one of those full-toned Gibson Guitars. Prices from $9.95. Come in today and choose the one you want.
FLETCHER BROS.
(VICTORIA) LTD., 1110 DOUGLAS STREET

FOR PERSONAL SERVICE
CALL
Gray Line Cabs
25c G4151 25c
New Cabs 24-Hour Service Instant Service

INSPECT OUR ALL-METAL REFRIGERATORS AT ONLY, $8.50
Hold Up to 40 Pounds of Ice—Give Entire Satisfaction
The Red Cross Workshop
584-6 Johnson Street Phone E 3513

Members of Victoria Columbia Lodge No. 1, A.F. & A.M., B.C.R., are requested to meet at the Masonic Temple, Pleasard Street, on Monday, June 15, at 1:30 p.m., to attend the funeral of our late Brother James Kerr Angus. Members of other local lodges and sojourning brethren in good standing are also invited.

By order of the Worshipful Master,
J. R. SAUNDERS, Secretary.

FIFTY YEARS OF SERVICE
As Successful Tailors
We maintain always the highest standard of workmanship and give our customers the highest point of satisfaction. You are cordially invited to inspect our stock.
HOPE
SUITS Made From High-Grade British Woollens
EXTRA SPECIAL! $19 UP
CHARLIE HOPE
"VICTORIA'S PIONEER TAILOR"
E 5212 1434 Government St.

WOOD AND COAL SAWDUST
J. E. Painter & Sons
PHONE G 2341
617 CORMORANT ST., VICTORIA

Auto Window Art Mirror Shatterless GLASS
Phone E 8731
DEY'S GLASS WORKS
AUTOMOBILE GLASS SPECIALISTS
We do any kind of work that's done on flat glass.
851 Johnson Street, Victoria, B.C.

Wedding Presents That Are Welcome—Electrical Appliances! On Easy Terms at
BC Electric STORES

HIRAM WALKER . . .
GUARANTEES ITS QUALITY
THE GOVERNMENT
GUARANTEES ITS AGE
16 oz. ..... $1.50 25 oz. $2.25
HIRAM WALKER'S *Old Rye* WHISKY
TRADE W MARK
HIRAM WALKER & SONS, LIMITED. ESTABLISHED 1858
DISTILLERY AND HEAD OFFICE: WALKERVILLE, CAN. MONTREAL. 1440 PEEL ST. LONDON, ENGLAND
This advertisement is not published or displayed by the Liquor Control Board or by the Government of British Columbia.

Social Activities and Notes of Personal Interest

Yacht Club Is Setting For Delightful Dance

The Royal Victoria Yacht Club house was beautifully decorated for the dance which was held there last evening by the B.C. Electric Tennis Club, and about 200 guests took part in the evening's enjoyment. An excellent orchestra played the latest dance music and many old-time favorites were played in response to the encores.

Supper was served from attractively arranged tables, decorated with masses of Summer flowers. The committee responsible for the success of the dance included Mrs. R. D. Travis, Misses Dorothy Hill, Muriel Chadwick, Marjorie Tyndall, M. Dodsworth and Mr. A. LeMarquand.

THOSE PRESENT

Among those present were Colonel and Mrs. Brooke Stephenson, Mr. and Mrs. C. T. Teasdale, Mr. and Mrs. H. Sabiston, Major and Mrs. H. M. McGiverin, Major and Mrs. Stuart Robertson, Mr. and Mrs. W. Colvin, Major and Mrs. R. Mathews, Mr. and Mrs. N. Flack, Mr. and Mrs. A. D. King, Mr. and Mrs. C. Bellamy, Mr. and Mrs. R. Simpson, Mr. and Mrs. P. H. Brown, Mr. and Mrs. A. L. Young, Mr. and Mrs. E. Beaney, Mr. and Mrs. T. A. Simmons, Mr. and Mrs. W. M. Sutton, Mr. and Mrs. G. Dawley, Mr. and Mrs. A. White, Major and Mrs. R. D. Travis, Mrs. W. Allan, Mrs. E. Hubenet, Mrs. A. E. Bowden, Mrs. L. McKay.

Misses M. Brain, D. Plumb, M. Tinker, A. Byrom, B. Stoan, V. Brakes, P. Walton, L. Munro, D. Hill, S. Sangster, M. Rogerson, M. Wilson, M. Pelland, M. Checkley, M. Taylor, I. Palmer, V. Ganner, D. Swayne, H. Fairhurst, K. Parker, E. Adam, H. McCall, W. Ferguson, L. Robinson, Y. Lawson, M. Cloke, E. Calwell, M. Fox, K. Barlow, A. C. Smith, W. Wheatley, J. Stewart, M. Wilson, I. Goward, Williams, D. Baugh-Allen, I. Ellis, W. Tait, H. Watson, V. Hartley, V. Wood, U. Robertson, E. Holm.

Misses A. Kinsman, E. Davies, L. Jesse, P. Gill, J. Bruce, J. Evans, P. Cockell, L. Catterall, J. Teasdale, A. Jacques, C. Alexander, D. Martin, M. Thompson, B. Fischer, M. Phillipsen, I. Holyoak, R. Smith, H. Bradshaw, M. Bradshaw, B. Hood, B. Ward, M. Chadwick, G. Williams, H. Thomas, E. Wilson, H. Wells, T. Keeler, P. Carney.

Dr. A. Gunning, Messrs. J. Gamon, D. Humphries, L. A. Cox, K. Ellis, J. McPhail, W. Earle, E. Coton, B. Whitlaw, E. Williams, E. Barton, J. Thompson, F. Beaney, T. Pickford, E. Marsh, D. Davis, H. Bates, G. Gray, D. Kent, R. McCrimmon, G. Fraser, M. Fuller, Symons, W. C. Espley, K. Hincks, G. Hartree, D. Keeler, G. Taylor, R. Welton, S. Carson, W. Findlay, W. Petrie, D. Muirhead, S. Brown, G. Taylor, A. Ashworth, A. Craig, Jr.; J. Woodley, D. H. Brown, P. Salmon, W. Hobbis, W. Bonford, O. King, N. Williams, J. Dunlop, G. Stewart, B. Harmsley, D. Davison, A. LeMarquand, O. Goward, L. Scott-Moncrieff, J. Harvey, G. McClure, T. Coventry, D. Waddell, L. Stenton, K. Winsby, J. Genest, A. Cunningham, C. Webster, B. Blay, Eastham, D. Dodswell, R. Sutton, R. Teasdale, J. Wheeler and Major P. Howden.

Y.W.C.A. Notes

BOARD OF DIRECTORS

The June meeting of the Y.W.C.A. board of directors was held yesterday afternoon in the Association rooms, with Mrs. H. M. Cassidy presiding. Mrs. J. D. Hunter was elected to the board to replace Mrs. M. W. Thomas, whose resignation was regretfully received. Mrs. Roy Angus, convener of the finance committee, outlined plans for the tag day on Saturday, June 20, in aid of the girls' department. It was reported that members of the girls' clubs, who will be assisting on that Saturday, will hold a "Taggers' party" on Thursday, June 18, when some humorous skits by the girls will be included in the programme. Mrs. P. J. Rumble will give several dramatic readings and Miss Enid Cole will sing. Interest was expressed in the coming visit this Summer of Lady Tweedsmuir, who is honorary patroness of the National Y.W.C.A. Miss Minnie Lawson, who has been the office secretary for the past two years, has resigned to accept another position in the city, and appointment of Miss Rhoda Craig was announced.

Canadian Salads Appeal to Visitor

MONTREAL, June 12 (C.)—Margaret Hall, daughter of the Lord Mayor of Liverpool, sailed with her father for home today aboard the liner Duchess of Richmond, convinced a Canadian salad is one of the finest of all foods. Some of her observations of Canada were: "I don't think the men are as smartly dressed as some Englishmen—I like them, though; the girls have so much more freedom here."

Leaving Today for England

—Photograph by Robert Fort

MISS FRANCES MADELEY

Daughter of Rev. W. F. Madeley, of Vancouver, and of the late Mrs. Madeley, will leave today for the Mainland on her way to England, where her marriage to Mr. George Dodds will take place at Windsor on July 19. After spending the Summer in England, the bride and groom will leave for the Orient, where they will make their home. Miss Madeley has lived in Victoria for several years and has been a member of the staff of the Victoria Public Library.

Interesting Engagement Announced

LONDON, June 12 (C.)—One of the most interesting matrimonial engagements of the present season is that of Sir Anthony Doughty-Tichborne, of Tichborne Park, Hampshire, to Miss Antonia Snagge, one of the twin daughters of Sir Harold and Lady Snagge. Sir Harold is a director of Barclay's Bank.

The bridegroom-to-be, whose coming of age last year was celebrated by a salute of guns in Tichborne Park, succeeded his father in 1930. The baronetcy is one of the oldest still in existence, dating from 1620, Sir Anthony being the fourteenth baronet.

One of the most celebrated trials in English criminal annals arose some sixty years ago, when a butcher from Wagga-Wagga, named Castro or Orton, put himself forward as Sir Roger Tichborne, son and heir of the previous baronet, who had disappeared some time previously.

The impostor was actually acknowledged as her son for a time by the Dowager Lady Tichborne. The litigation and subsequent criminal proceedings extended over several years, and finally resulted in Orton receiving fourteen years' penal servitude. He afterwards published a confession, but still later withdrew it. His obscure grave in a London cemetery bears today the legend that it contains the body of Sir Roger Tichborne.

Choir Makes Presentation

The Metropolitan United Church Choir held its annual meeting and election of officers on Thursday night. The various reports were given, showing a successful year, after which votes of thanks were passed for the retiring officers and other active members. Compliments were expressed to Mr. John Bray for his wonderful showing in the last music festival.

The president, Mr. Tom Hammond, was re-elected to his office after an active year, through which he maintained a high standard of leadership. Other members chosen for the ensuing year were: Mr. L. Harmsworth, vice-president; Miss W. Elliott, secretary; Mrs. Murgatroyd, treasurer; Mrs. Ozard, social convener, and Mr. L. Richie, publicity. Miss Daniels and Mr. J. O. Welch were elected to offices in charge of membership, while the gown stewards elected were Mrs. Ridgeway, Mrs. Stacey and Mr. Barber. The librarians, Miss Hart and Mr. Gorle, were returned to office with much praise for their past year's work.

FAREWELL PARTY

Immediately following the business meeting a social was held in the form of a farewell party for Miss Betty Jones, who is leaving the city to take up residence in Cloverdale following her marriage to Rev. J. Harwood A. Warr. Mrs. Morton, on behalf of the choir, presented Miss Jones with a silver rose bowl, and with the gift went the choral members' sincere wishes for happiness in her new home.

Mrs. Ozard, Mrs. Kemsley and their committee were responsible for the refreshments served from a table beautifully decorated with white streamers and pink candles.

Mrs. E. C. Hughes Awarded Degree

VANCOUVER, June 12 (C.)—Mrs. Helen MacGill Hughes, wife of Prof. Everett C. Hughes, Ph.D., associate professor of sociology at McGill University, and daughter of Judge Helen Gregory MacGill, of Vancouver, has been awarded her Ph.D. in sociology at Chicago University according to a telegram received here today.

Mrs. Hughes is an M.A. of the same university, a graduate of the U.B.C., and was educated at King George High School, Vancouver, previous to that.

Judge MacGill, widely known for her sociological work in Canada, is scheduled to give an address in Portland, Ore., to the National Conference of Deans of Women, July 1.

Correct apparel for women

LANSEA SUITS — ENGLISH COATS

SPORTS DRESSES
In numerous fabrics. Highly styled and well tailored, from $8.75
Suits from $12.75

ENGLISH WOOL COATS
In white, natural and pastel, from $16.50

Chiffon Dresses and Suits
For formal, afternoon or informal evening wear, from $19.50

Navy, and black coats, to complete your ensemble, in silks, sheer, fine wool, and crepe ottomans.

Madame Runagé

1110 DOUGLAS STREET — FLETCHER BLOCK

Clubs and Societies

Chemainus W.A.

The monthly meeting of St. Michael and All Angels' W.A., Chemainus, was held in the parish room, on Thursday afternoon, the president, Mrs. H. Knight, and thirteen members present. Final arrangements were made for the entertainment of the diocesan board meeting on June 19. Mrs. Renarts will be in charge of the tea and coffee at midday, visitors bringing their own lunch. In the afternoon tea will be served, Mrs. Cherrington being in charge of the refreshment committee. Sunday, June 28, will commemorate the forty-fifth anniversary of the parish, and special services will be held at 8 a.m., 11 a.m. and 7:30 p.m. As the parish is now supported entirely by direct giving, all members were asked to note that anniversary Sunday will be gift Sunday. Parishioners of All Saints, Westholme and Crofton are also invited to attend, and all W.A. members are urged to attend the special Communion service on Sunday, which will probably be the last Sunday the present vicar, Rev. E. O. Robathan, will be here, as he is endeavoring to arrange a July holiday before taking up his new work in Victoria in August. There will be no regular meeting of the W.A. until September, although plans are under way for a church and W.A. social on June 29. The annual Sunday school picnic will be held June 27, at Gardner Beach. Tea hostesses for the day were Mesdames Rice and Taylor, assisted by Mrs. Humfray.

• • •

St. Mark's W.A.

The Woman's Auxiliary of St. Mark's Church met on Tuesday afternoon, when Miss E. Gwynne, Extra-Cent secretary-treasurer of the Diocesan Board of Columbia W.A., gave a most interesting talk on the fund. Tea was served by Mrs. A. W. Popert and Mrs. C. T. Hughes. Final arrangements were made for the Summer bazaar on Wednesday, June 17, when the usual stalls, tea and ice cream will be among the attractions. The next meeting of the auxiliary will be held at the home of Mrs. W. A. McMillin, 3329 Oak Street, Saanich.

• • •

Soroptimist Club

The Soroptimist Club held its dinner meeting in the clubrooms, Courtney Street, the president, Mrs. F. Mutrie, in the chair. Mrs. Mutrie and Miss Foxall gave a report of the biennial conference, which they attended recently in Vancouver, as delegates from the Victoria club. Plans were made for a bridge party in the clubrooms on June 18. The members have been busy with the scrap book which will be sent from the local club to the conference in Kansas City on June 22, to be held by the American Federation.

• • •

Queen Alexandra Review

All members of Queen Alexandra Review No. 1, W.B.A., are asked to note that the annual memorial service of the review will take place tomorrow at the Fairfield United Church, Fairfield Road and Moss Street. Miss Muir will be the soloist and will sing "Beyond the Dawn." Members are asked to be present at 10:45 a.m. All officers and guards present are to be in uniform, weather permitting.

• • •

Presbyterial Executive

The executive of the Presbyterial of the United Church W.M.S. will meet Friday, June 19, at 2:30 p.m. at the home of Mrs. R. W. Mayhew, 2551 Beach Drive, for the monthly business meeting. At the close of the meeting, there will be a social time in honor of Mrs. C. G. MacKenzie, who is soon to leave the city.

First United W.M.S.

The monthly meeting of the W.M.S. of the First United Church will meet on Monday at 2:45 o'clock. As it is the quarterly meeting, a good attendance is expected and all ladies of the congregation are cordially invited.

• • •

Beaver Theta Rho

Beaver Theta Rho Girls' Club will hold a court whist party in the I.O.O.F. Hall tonight at 8 o'clock. All Odd Fellows, Rebekahs and friends are invited to attend. Prizes will be given. The girls are asked to be present at 7:30 sharp for the regular meeting.

At the Hotels

DOMINION

Mr. H. Marshall, Vancouver; Mrs. D. E. Smith and Miss H. E. Smith, Los Angeles; Mr. Benton Turner, Bamfield; Mr. and Mrs. E. J. Nordhoff, Beverly Hills; Mr. and Mrs. A. M. Hendrickson, Portland; Mr. and Mrs. R. J. Dawson, Vancouver; Major and Mrs. C. R. Hay, Crofton, B.C.; Miss E. D. Bowman, Tacoma; Mrs. A. M. Liddell and Mr. T. E. Gibson, Seattle; Mrs. D. C. Fraser, Nelson; Mr. and Mrs. A. Parker and family, Parksville.

DOUGLAS

Mrs. S. M. Learned, Hadlock, Wash., Mr. and Mrs. L. B. Walker and their two daughters, Seattle; Mr. and Mrs. J. W. Brown and Mr. Leonard Lane, Trail; Mr. E. Balwin, Islay, Alta.; Mr. A. E. Wood, Prince Rupert, and Mrs. Oscar Millin, Seattle.

GLENSHIEL

From Portland, Mr. and Mrs. S. A. Beck and daughter; from Yakima, Miss Jean Armitage; from Los Angeles, Mr. and Mrs. Charles J. Off, Miss Mae Martin; from Vancouver, Miss Mabel N. Blake, Mr. F. G. Pennington, Mrs. E. Fairgrieve; from Durham City, England, Miss L. M. Pennington; from Maple Bay, Mrs. T. T. Taylor; from Halfway River, B.C., Mr. E. M. Geake; from Bremerton, the Misses Thelma, Verna and Lucille Engebretson; from Atlantic City, Miss Fanny Meyer; from Alstead, N.H., Mrs. Ella L. Dinsmore; from Boston, Miss B. L. Newman; from Duncan, Mr. and Mrs. F. A. Huffing.

Y.P.S. News

CATHOLIC

The Catholic Young People's Club held its June business meeting on Thursday night. It was decided to hold a picnic on Sunday, June 28, at Whitty's Lagoon, and to invite the members of the Lourdes and Queen of Peace Young People's Clubs. The guests will be challenged to a softball game. A dance and military 500 party and an educational meeting will also be held this month on dates to be announced later in the press.

SCOUTS' GARDEN PARTY

The monthly meeting of the First Cathedral Scout committee was held at the home of Mrs. Coates to make plans for the garden party to be held at the home of Miss Agnew, Rockland Avenue, on Wednesday, July 8.

Engagement Is Announced

—Photograph by Gibson.

MISS PEGGY BENTLEY

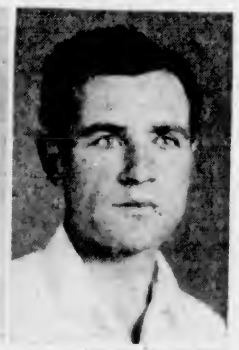

—Photograph by Elite Studio

MR. ALEC BRIGGS

The engagement has been announced by Mr. and Mrs. H. Bentley, 361 Arnold Avenue, of their only daughter, Margaret Doreen (Peggy), to Mr. Alec Briggs, eldest son of Mr. and Mrs. F. Briggs, Kings Road. The wedding will take place at St. Matthias' Church on June 24.

Women's Institutes

COBBLE HILL

The monthly meeting of the Cobble Hill Institute took place in the W.I. room of the hall, with Mrs. T. P. Barry, vice-president, in the chair. The secretary, Mrs. B. A. MacMillan, read a letter from Mrs. C. Wace (who has been president of this branch for a number of years), tendering her resignation, which the meeting decided not to accept, but gave her leave of absence. Delegates were appointed to meet the Solarium board in Victoria on June 18. The district president, Mrs. Robson, gave a resume of the district board of institute activities. Mrs. MacMillan, district nurse, asked for co-operation during "Health Week." During the tea hour, a solo was rendered by Mrs. W. Alsdorf, her accompanist being Mrs. H. E. Grainger.

Lake Cowichan

Colonel and Mrs. Janies, Tokio, Dr. and Mrs. W. E. M. Mitchell, Miss Pam Mitchell, Miss Molly MacCallum, Mr. G. H. Philbrook, Mr. A. B. Christopher and Mr. W. B. Christopher, Victoria, were recent guests at "Greendale."

• • •

Mr. H. C. Fraser, of Victoria, who is a guest at the Riverside Hotel, has been inspecting the schools in the district.

• • •

Mr. John Fisher, Deputy Minister of Finance, and his son, J. Y. Fisher, of Victoria, were recently at the Lakeside Hotel, for the fishing.

• • •

Commander and Mrs. H. E. Reid, Victoria, have been guests for a week at Cedar Cabin Auto Camp.

• • •

Mr. and Mrs. H. T. Hardinge, Duncan, spent a short time at the Lake recently.

• • •

Mr. J. Gray, Victoria, and Mr. J. Baird, Hollywood, recently visited the Lake on a fishing trip, and while here were guests at the Riverside Hotel.

• • •

Mr. and Mrs. T. A. Brown, Mr. and Mrs. H. A. Brown, and Mr. and Mrs. C. E. Brown, Victoria, were recent guests at Cedar Cabin Auto Camp.

• • •

Dr. and Mrs. D. M. Baillie, Victoria, were recent guests at the Riverside Hotel.

• • •

Mr. E. N. Opsell and Mr. J. Opsell, of Vancouver, who have been here on business connected with the Lake Logging Co., were guests for a few days at the Riverside Hotel.

• • •

Mr. E. V. McConnell and Mr. J. E. Edwards, of Victoria, were recent guests at Cedar Cabin Auto Camp.

• • •

Messrs. Walter Rowan, C. A. Unwin, A. Rickman and D. Carter, Victoria, were visitors recently at the Lakeside Cabins.

• • •

Misses Mae Cather, Molly Downing, V. Oatway, Messrs. D. J. Hunter and Harold J. O'Neil, Victoria, were recent guests at the Lakeside Hotel.

• • •

Mr. S. Walsh, Mr. A. Doble, J. B. Adams and Percy Tow, Victoria, Mr. and Mrs. J. E. Moorehouse, New Westminster, Mr. Parfitt and Miss Parfitt, Victoria, and Mr. and Mrs. Harold W. Baker, of San Dimas, California, were recently guests at Cedar Cabin Auto Camp.

• • •

Mr. F. Morris, Victoria, Mr. G. Richards, Edmonton; Mr. W. B. Davidson, Mr. J. B. Swan, and Mr. J. Torrance, Vancouver, Mr. V. Palmer and Mr. H. Johnston, Nanaimo, and Mr. M. Hagerman, Seattle, have been guests during the week at the Riverside Hotel.

• • •

Messrs. J. O'Bryan and R. J. Hyndman, of Vancouver, spent a short time recently at the Lakeside Hotel.

• • •

Mr. F. Philbrook and party, Victoria, were guests recently at the Riverside Hotel.

SCOUTS' FETE TODAY

The Oak Bay Boy Scouts and Cub Packs will hold a garden party and display this afternoon in the grounds of Scout Headquarters, Granite Street, Oak Bay, at the rear of the old Oak Bay High School. Reeve R. R. Taylor will open the fete at 3 p.m. All interested in Scouting are cordially invited to attend.

SAFEWAY STORES

SATURDAY SPECIALS JUNE 13

EARLY SHOPPING VALUES—9-10 A.M. ONLY

BUTTER — First Grade Alberta, Limit, 3 Lbs. ..... 67¢
BACON — Swift's Diamond "A" ½ lb. cello. pkt. ..... 2 for 25¢

NABOB COFFEE Limit 2 ..... 1 Lb Tin 32¢
MAX-I-MUM TEA 1 Lb Pkg ..... 39¢
QUICK QUAKER OATS Non Premium ..... Carton 15¢
CRAB MEAT Epicure Brand, ½'s ..... Tin 21¢

BREAD — MASTER'S WHITE MALTED MILK 2 for 11¢
MILK — ROYAL DAIRY, LTD. PASTEURIZED Per Quart ..... 9¢

PINEAPPLE Singapore Sliced ..... 3 Tins 25¢
ORANGE MARMALADE Aylmer ..... 32 Oz Glass 23¢
BREAST OF TUNA Birk's ½'s ..... Tin 15¢
P. & G. SOAP White Naphtha ..... 3 Bars 10¢

ORANGES ..... Doz 29¢
GRAPEFRUIT ..... 5 for 23¢
BANANAS ..... 3 Lbs 27¢
TOMATOES ..... Lb 17¢
CAULIFLOWER ..... Each 12¢
NEW POTATOES ..... 3 Lbs. 20¢
GREEN PEAS ..... 2 Lbs. 19¢
LETTUCE, Large ..... 2 for 9¢

BABY BEEF
BLADE ROASTS ..... Lb 10¢
T BONE ROASTS ..... Lb 20¢
POT ROASTS ..... Lb 8¢
BACK BACON Sliced ..... Lb 25¢ By the Piece ..... Lb 20¢
VEAL LOAF, Sliced ..... Lb 25¢
MIDGET BOLOGNA ..... Each 10¢
SLICED COOKED HAM ..... Lb 49¢

MILK-FED VEAL
SHOULDER ROASTS ..... Lb 13¢
VEAL RUMP ROASTS ..... Lb 23¢
VEAL FILLETS No Waste ..... Lb 30¢

LAMB
STEW ..... Lb 10¢
SHOULDERS ..... Lb 18¢
LEGS ..... Lb 25¢

MINCE, STEW or SAUSAGE ..... 2 lbs. for 15c

We Reserve the Right to Limit Quantities ● Safeway Stores, Ltd., 707 Fort St.

White Flannel SKIRTS
Reg. $3.50 $2.98
A. K. LOVE LTD
708 VIEW STREET

CHOOSE YOUR FUR COAT NOW...
Every coat is up to the minute in style . . . a forecast of what will be worn next Winter . . . and right now prices are lower than they will ever be again.
FOSTER'S FUR STORE
738 Yates St., A. E. Alexander, Prop.

FOOTWEAR
Jas. Maynard Ltd.
649 YATES ST.

SUMMER DANCE FROCKS
$8.95 to $24.75
TERVO'S
722 Yates St. LADIES' APPAREL SHOP G arden 5134

SALTSPRING ISLAND FERRY

EXCURSION ● CRUISE

WEDNESDAY, JUNE 17

Enjoy a delightful drive by Motor Coach along the Saanich Peninsula to Swartz Bay, where the ferry, Cy Peck, is boarded for a refreshing cruise through the beautiful Gulf Islands.

The Cy Peck will call at the following Gulf Islands en route. Passengers may disembark at any of these resorts—rejoining the ship on the return journey—or continue with the cruise to the last port of call.

PORTS OF CALL
PORT WASHINGTON ..... *6½ hours' stop
GANGES HARBOR ..... 1½ hours' stop
GALIANO ISLAND ..... ½ hour's stop
MAYNE ISLAND ..... ½ hour's stop
* Optional Stop

Lunch may be obtained at any of the stops, or picnic facilities may be enjoyed.
Cars will not be carried on the ferry, but may be left at Swartz Bay.

RETURN FARES — Buses leave V.I. Coach Lines Depot at 9 a.m. Ferry leaves Swartz Bay at 10 a.m.
Bus and Ferry $1.25
Children, 75¢
Ferry Only, 75¢, Children, 50¢

DAILY SAILINGS
Effective June 13
DAILY EXCEPT WEDNESDAY
Lv. Swartz Bay ..... 9:30 a.m., 11:30 a.m., 5:00 p.m., 7:45 p.m.
Lv. Fulford Harbor ..... 8:15 a.m., 10:30 a.m., 4:00 p.m., 6:45 p.m.
WEDNESDAY ONLY
Leave Fulford Harbor, 8:15 a.m. Leave Swartz Bay, 7:00 p.m.

Fares
Automobiles (including driver) ..... 75c to $1.50
Passengers 25c
Trucks (including driver) ..... $1.25 to $2.00
Motorcycles (including driver) 50c

For Further Information and Motor Coach Connections Phone E 1177, E 1178

GULF ISLANDS FERRY CO. LIMITED

Social Activities and Notes of Personal Interest

Social and Personal

Party for Brides-to-Be

Mrs. A. R. Frewing entertained Wednesday evening at her home on Obed Avenue with a delightful kitchen shower given in honor of Miss Violet Gilbert, whose marriage to Mr. Ernest F. Murton will take place in August, and also to honor Miss Doris Gilbert, whose marriage to Mr. David T. Griffiths will take place this month. The brides-to-be received many lovely gifts which were presented to them in a large decorated basket. Games and music were enjoyed and later a buffet supper was served. The guests included: Mrs. W. F. H. Gilbert, Mrs. R. Griffiths, Mrs. J. Smith, Mrs. W. Kempton, Mrs. Martin, Mrs. A. Parkington, Mrs. A. F. Frome, Mrs. Stone, Mrs. Woolley, Mrs. Wilson, Mrs. Creed, Misses Isobel Murton, Helen Frewing, May Brookingham, Nellie Creed, Colina Kennedy, Kathleen Stone, Evelyn Wilson and Messrs. Ernest Murton, Charles Thom, Donald Frewing and B. Frewing.

• • •

Miscellaneous Shower

A miscellaneous shower was held recently at the home of Mrs. C. Hancock, Herald Street, in honor of Miss Pearl Hancock whose marriage to Mr. Harry Standen will take place at the end of June. The many beautiful gifts were presented to the guest of honor in a prettily decorated basket. The evening was spent playing cards and games. The invited guests were Mrs. F. Luff, Mrs. J. Beck, Mr. E. Underwood, Mr. J. Jameson, Mrs. B. Gill, Mrs. J. Price, Mrs. J. Stewart, Mrs. Hansen, Mrs. Kerridge, Mrs. E. Sutherland, Mrs. E. Conroy, Mrs. B. McIntosh, Mr. J. Easton, Mrs. C. W. Wilkins, Mrs. J. Dempster and Misses Evelyn Holness, S. Nelson, Christine Hancock, Hazel Hansen, Una Wakelin and Dorothy Scott.

• • •

Shower of Gifts

Mrs. Cecil Burgess, formerly Mae Bird, who was married just recently, was the guest of honor at a shower given by Miss Jessie Berry at her home, 49 Oswego Street, on Thursday evening. The gifts were presented to the bride by little Charlotte Berry and were concealed in a prettily decorated box, the color scheme being two shades of mauve. Among the gifts was a lovely tea set from the bride's associates. Refreshments were served by Mrs. J. W. Berry and Miss J. Berry from a prettily decorated table. Games and dancing were enjoyed. Prizes were won by Miss M. Roskamp, Mrs. J. W. Berry, Miss V. Dodds, and consolation prizes were awarded to Mrs. Dodds and Miss P. Machen.

• • •

Visitors in London

Recent visitors to British Columbia House, London, include Mr. L. L. Leigh, Mr. George Mellor, Mrs. Fleet Robertson, Mr. Roland E. Perrin, Miss Aline S. Williams, Mrs. E. T. Symmons, Mrs. Theo Mallinson, Mr. A. M. Jardine, Mr. and Mrs. W. H. Molson, Mr. C. B. Archibald, Mr. A. L. Ansum, Miss D. Gibbs, Mr. and Mrs. Hay-Currie and family, Mrs. A. G. Judd, Miss Joan Livingstone-Learmouth, Mr. and Mrs. F. O. Mumford, Mr. Logan Mayhew, Mr. C. Robinson, and Mr. D. E. Pite, all of Victoria.

• • •

Tea for Bride-to-Be

Miss Bernice Penzer, whose marriage to Mr. David L. Sheehy, of Los Angeles, will take place shortly, was the guest of honor yesterday afternoon when Mrs. Thomas J. Horne entertained with a delightful tea at her home on Clarence Street. Last evening Miss Penzer was also the guest of honor when Mrs. J. Maurice Green entertained with a delightful cup and saucer shower and bridge party. The many lovely gifts were presented to Miss Penzer in a large cup made of pink crepe paper.

• • •

Visiting From Ontario

Mrs. J. E. Ruby, of Smith's Falls, Ontario, who has been attending the I.O.D.E. convention at Winnipeg, and Miss A. C. Cornell, of Winnipeg, are visiting their sisters, Mrs. R. S. Twining, at Gordon Head.

• • •

From New York

Miss Jean McCaig, formerly of Edmonton, has arrived to visit her sisters at the Alkazar Mansions. Miss McCaig is attached to the Canadian Trade Commissioner's office in New York.

• • •

Here for Dog Show

Mr. L. B. Walker, proprietor of the Moore Hotel in Seattle, arrived here yesterday with his family to show their dog in the Victoria Kennel Club show tonight. They are at the Douglas Hotel.

• • •

Afternoon Hostess

Mrs. David Doig entertained at a delightful tea party yesterday afternoon at her home on Lansdowne Road, in honor of Mrs. Taylor Wood, of Vancouver, who is visiting her.

• • •

Visitors From Kingston

Professor and Mrs. W. O. Baker, of Queen's University, Kingston, Ontario, have been the guests of Dr. and Mrs. H. T. J. Coleman at their Summer home at Deep Cove.

• • •

From Up-Island

Mrs. E. S. Thwaites, Parksville, and Mrs. J. H. Hugh Hodgins, Qualicum, arrived in the city yesterday and registered at the Windermere Hotel.

• • •

Leave for Edmonton

Mr. and Mrs. A. A. Pass, Orillia Street, left on Thursday, en route to Edmonton and Eastern Canada, where they will visit relatives.

• • •

Visiting Here

Miss Davis Chaffey, of Vancouver, is spending a few weeks here visiting Miss Ivy Brown, Beach Drive.

• • •

Is Convalescing

After her recent serious illness, Mrs. F. R. Murray, of Victoria, is convalescing at the Lebanon Nursing Home, corner of Yates Street and Fernwood Road.

• • •

Here From Nelson

Mrs. Cecil Grizzelle, of Nelson, is visiting her parents, Mr. and Mrs. H. Amas, Monterey Avenue.

• • •

Returns to City

Mrs. H. R. Beaven, 1176 Beach Drive, Oak Bay, has just returned to Victoria after visiting friends in Vancouver.

• • •

At Empress Hotel

Mrs. B. F. Rhodes and her son, of Cochrane, Alta., are paying a short visit to Vancouver Island. They are registered at the Empress Hotel.

• • •

Return to Victoria

Mr. and Mrs. E. J. Nordhoff, Beverly Hills, are in Victoria to pay a visit to relatives. Mrs. Nordhoff lived here at one time. They are staying at the Dominion Hotel.

• • •

Staying at Hotel

Mr. and Mrs. H. F. Scudamore, West Saanich, are at the Windermere Hotel.

• • •

Winnipeg Visitor

Mr. W. A. Stenason is here from Winnipeg. He is staying at the Empress Hotel.

• • •

From Calgary

Mr. and Mrs. J. C. Richardson, Calgary, are paying a brief visit to Vancouver Island. They registered yesterday at the Strathcona Hotel.

• • •

From Hollywood

Mr. and Mrs. R. G. Boyd, Hollywood, are staying at the Empress Hotel.

• • •

At Windermere Hotel

Mr. and Mrs. G. H. Caldwell, Edmonton, arrived at the Windermere Hotel yesterday afternoon.

• • •

From California

Mr. F. Shipman, businessman of San Francisco, is staying at the Empress Hotel for a few days.

• • •

From Haywards, Cal.

Mrs. A. Richardson and Miss Knowles, Haywards, Cal., are staying at the Empress Hotel.

• • •

At Strathcona Hotel

Mr. Edward F. Dougery and his mother, of Missoula, Mont., are staying at the Strathcona Hotel.

• • •

Staying at Empress

Mrs. J. J. Rauer and her son, Charles, are staying at the Empress Hotel.

• • •

On Visit to City

Mr. and Mrs. G. W. Werner, Los Angeles, arrived here yesterday and registered at the Windermere Hotel.

• • •

Tacoma Visitors

Miss Emma Rynning and Miss Mary Pakenham, Tacoma, are staying at the Strathcona Hotel.

• • •

From Galt, Ont.

Mr. and Mrs. Harrie Buchanan, Galt, Ont., are at the Strathcona Hotel.

• • •

From San Antonio

Mr. and Mrs. C. W. Atkins arrived at the Empress Hotel, yesterday, from San Antonio, Cal.

• • •

Arrive From South

Col. and Mrs. E. A. Powell, Santa Barbara, are registered at the Empress Hotel.

• • •

Palo Alto Visitors

Mr. and Mrs. E. J. Thomas, Palo Alto, came here yesterday. They registered at the Windermere Hotel.

• • •

From Halifax

Mrs. R. F. Logan, Halifax, arrived at the Empress Hotel yesterday.

• • •

Here From Toronto

Mrs. J. G. G. Kerry, Toronto, is at the Empress Hotel.

• • •

Over From Seattle

Mrs. Arthur W. Whatley, Seattle, is at the Windermere Hotel.

White Coats at $12.95

Today you can choose a White Coat at only $12.95. The collection and styles—the largest, and, therefore, the choosing easy. Of course, if you prefer a Brown, Green, Navy, or any other color, we have them at the same price

The Plume Shop
747 YATES STREET

VICTORIA WEST PARTY

The annual garden party of the Victoria West United Chrch will be held in the grounds of Captain and Mrs. G. M. Newell's home, 840 Craigflower Road, on Wednesday, June 17. There will be stalls of home cooking, sewing, etc., and tea and supper will be served.

SHOE REPAIR DEPT.—

Take 'em to Charlie

Pantorium DYE WORKS
Empire 7155

Large Selection of
Walnut Chests
Cedar-Lined — Prices from
$17.50 to $42.50
HOME FURNITURE COMPANY
825 FORT STREET

McDONALD'S
860 Moss St. Phone E 4191 — 749 Yates St. Phone G 1911
WE SELL FOR LESS

SATURDAY'S Cash and Carry Specials
BUTTER, First Grade, 3 lbs. 67c
BUTTER, Fresh Creamery, 3 lbs. 63c
TEA, Blue Ribbon, Extra Special, per lb. 40c
GRANTHAM'S LIME JUICE, large bottle for 25c
SALAD DRESSING, Kraft, 12-oz. jar for 19c
PASTRY FLOUR, Australian, 8 lbs. for 23c
CHEESE, Mild, per lb. 15c
DELIVERY—We deliver anywhere in the city or suburbs from 360 Moss St.

A Happy Bride and Groom

—Photograph by Savannah.

MR. AND MRS. ANGUS DAVIDSON McEWAN
Photographed Following Their Marriage on Tuesday Evening. The Bride Was Formerly Miss Pearle Hill.

Sooke

Having enjoyed a month's vacation, Miss Violet Helgesen, youngest daughter of Mr. and Mrs. C. A. Helgesen, has returned to her nursing duties at King's Daughters' Hospital, Duncan. Miss Helgesen paid a visit to her sister, Mrs. Charles Von Storch, at Ucluelet.

• • •

Mr. and Mrs. A. Brodie (nee Waterton), of Duncan, have taken a residence here. In honor of Mrs. Brodie, Mrs. F. Gray entertained recently at a tea party.

• • •

Mr. and Mrs. Gallant are now residing on Maple Avenue. They recently purchased property belonging to Mr. S. D. Murray.

• • •

For the benefit of the Sooke Athletic Club, a dance was held recently in the hall. The club was assisted by the Community Association and the Canadian Legion, Sooke branch, and a substantial sum was realized. Members of the boys' and girls' basketball teams served refreshments to about 150 dancers. A three-piece orchestra played the latest hits and many old favorite tunes.

• • •

Miss Doris Acreman and Douglas Acreman were recent visitors from Victoria.

Qualicum Beach

Accompanying General and Mrs. A. D. McRae as guests at their beach home are Mrs. L. McRae Paul, Mr. and Mrs. R. P. Baker, Mrs. Francis Hartley, of Victoria, Mr. and Mrs. Edward Bell, Mrs. P. L. McKergow, Colonel J. P. Fell and Mr. Norman Whittall.

• • •

Mrs. George Martin and her mother, Mrs. McDermid, are at their beach home for the Summer.

• • •

Mr. and Mrs. W. H. Bartlett and family have moved to their Summer cottage on the beach for the season.

Founded Garden Magazine

—Photograph by Associated Screen News

MRS. LEONARD B. SLOSSON
Of Los Angeles, vice-president of the National Council of State Garden Clubs, photographed holding one of the Victorian bouquets presented to visiting garden lovers by the Victoria Horticultural Society outside the Empress Hotel, where she has been a guest. Mrs. Slosson is a distinguished horticulturist. Four years ago she started the smooth paper magazine Golden Gardens, official organ of the Garden Club of California, which has 100,000 members. From Victoria she has gone to Portland to attend the regional convention of the National Council.

Island Social Notes

Saltspring Island

Mrs. R. Brown and Miss Dorothea Moorhouse were tea hostesses at Harbour House Tennis Club recently. Tea was served on the veranda, the tables being prettily decorated with Summer flowers. Amongst those present were: Mr. C. E. Baker, Mrs. D. K. Crofton, Mrs. Desmond Crofton, Miss S. Chanteler, Misses Doreen and Denise Crofton, Mrs. S. W. Hoole, Miss Sheila Hailey, Mrs. R. O. King, Miss Betty Kingsbury, Miss Jackson, Miss N. Leigh, Mrs. H. A. Robinson, Mr. and Mrs. R. Rush, Mrs. W. E. Scott, Mrs. C. Springford, Miss M. I. Scott, Messrs. H. W. Bullock, Paddy Crofton, Basil Robinson, Col. A. B. Snow and others.

• • •

Mr. Peter Cartwright arrived from Port Alberni recently and is spending a week with his parents, Mr. and Mrs. Basil Cartwright, of North Saltspring.

• • •

Mrs. E. A. Simmonds, of Victoria, has arrived on the Island and is visiting her daughter, Mrs. W. T. Burkitt, of St. Mary's Lake, for a few days.

• • •

Miss Pearl Wayne, of Vancouver, is visiting Ganges, where she is the guest for a few days of her sister, Mrs. W. M. Mouat.

• • •

The first prize awarded at the Saltspring Island Sheep Breeders' Exhibition for child's pet lamb was awarded to Teresa Rogers; second, Todd Inglis.

• • •

Between seventy and eighty were present at the dance given by the South Saltspring Athletic Club in the Institute Hall, Fulford Harbour. A local orchestra was in attendance.

• • •

Mrs. George Kingsley, of Vancouver, has arrived at Ganges and is spending a few days at Fulford Harbour, the guest of Mr. and Mrs. Neil McElroy.

• • •

Mr. and Mrs. Keith Wilson, of Victoria, have returned home after visiting the former's sister, Mrs. Fred Crofton, of Ganges.

• • •

Mr. Gordon Revercombe and Mr. W. Turgoose, of Victoria, were recent visitors at Ganges, where they were guests of Mr. and Mrs. A. J. Eaton.

• • •

Dr. and Mrs. Newton, of Saanich, have returned home after a short visit to the Island, where they were guests at Harbour House.

• • •

The prize for the weight guessing competition of the live lamb, conducted by Mr. Dave Fyvie for the sheep breeders in the exhibition grounds, was tied for by W. Curry, J. McCallum and Gwen Lumley. The prize money was divided between the three. The weight of the lamb was fifty-three pounds.

• • •

Mr. Keith Harris, of Port Alberni, is spending a few days with his parents, Mr. and Mrs. Harris, of Ganges.

• • •

Mrs. J. Mitchell, of Ganges Harbor, and her daughter June, left recently for Victoria, where the latter is now a patient in the Jubilee Hospital, having undergone an operation. Mrs. Mitchell is the guest of Mrs. Woollaston.

• • •

After several months in England, on a visit to relatives and friends in Bath and London, Miss Daphne Morris returned home to North Saltspring on Friday.

• • •

Mrs. A. Buchanan, of Ganges, left yesterday on a motor trip to New York. She was accompanied by her cousin, Miss Bride Wilson, of "Barnsbury."

• • •

Mr. Alan Best, of Reading, England, who has been for some weeks visiting his parents, Captain and Mrs. V. C. Best, of "The Alders," Ganges, is returning to Reading, accompanied by Lieut.-Commander R. Combex.

• • •

Miss May Cartwright, of Vancouver, who has been visiting her relatives, Mr. and Mrs. Joseph Royal, of Ganges, is now the guest for a few days of her uncle, Mr. Basil Cartwright, of North Saltspring.

• • •

Rev. George Dean and Miss Helen Dean, of Vancouver, are spending a week on the Island as the guests of Rev. E. J. Thompson, of Ganges.

• • •

Mr. John S. Witherspoon and Mr. Ronald G. Bell, of Vancouver, have rented one of Mr. George Borradaile's cottages for a week.

• • •

Mr. Alex. Scoones, of Ganges, has returned home after a few days' visit to Vancouver.

• • •

Miss I. Davy, of Ganges, has returned after a few days' visit to her sister, Mrs. Churchill, of Shaughnessy Heights, Vancouver.

• • •

Mrs. Neil McElroy, of Fulford Harbor, has left for Vancouver to spend a few days with her parents, Mr. and Mrs. T. Leigh.

• • •

A successful card party and dance was held recently at the Community Hall, Beaver Point. The entertainment, which was well attended, had been organized by the hall committee for the purpose of raising funds to pay off the small debt still remaining on the building. The prizes were won by Mr. and Mrs. Fergus Reid. The dance music was supplied by a local orchestra.

• • •

Mrs. Harold Price, of "Mereside," and her two children, John and Ruth, have returned from Maple Bay, where they have been guests of Mr. and Mrs. John O. Walcot.

• • •

Mrs. Twyford and her daughter, Mrs. Hall, who have been spending some time in Vancouver, have returned home to Saltspring.

West Coast

Mr. and Mrs. F. C. Garrard, of Tofino, will return home shortly after spending a month's holiday in Port Alberni, Vancouver and Victoria. While in Victoria they visited their son-in-law and daughter, Mr. and Mrs. E. Buckle, and also Captain and Mrs. Redford, Beach Drive.

• • •

Mr. B. Cadwallader, of Hardy Bay, has been spending some weeks in Ucluelet and points on Barkley Sound.

• • •

Mr. E. Armstrong, of Kennedy Lake, was a recent visitor in Tofino.

• • •

Mr. R. Riley has returned to Port Alberni after making a short business trip to Clayoquot.

• • •

Mr. E. Hendricks, of Vancouver, has arrived on the West Coast and will spend several months in Ucluelet.

• • •

Mr. and Mrs. W. P. Forsythe, of the Government Fish Hatchery, Kennedy Lake, were recent visitors in Tofino.

• • •

Mr. Percy Wills was a recent visitor in Bamfield, but left for West Coast points as far as Nootka and way points.

• • •

Captain C. C. Binns, of Ahousat, was a recent visitor at Clayoquot.

Parksville

Mrs. R. C. Weld has left for Nelson, where she will visit her son and daughter-in-law, Mr. and Mrs. Brian C. Weld.

• • •

Mrs. H. K. Harrison was a visitor to Vancouver during the week.

• • •

Mr. and Mrs. W. S. Thorpe and Mr. Gordon Thorpe, of Victoria, were recent guests, at the Island Hall Hotel, of Mr. Robert Thorpe.

• • •

Miss Mary Robertson, of Victoria, is the guest of Colonel and Mrs. W. B. Greig. Miss Robertson, who is a pianist of ability, has been the raison d'etre of several social affairs this week.

• • •

Mrs. J. Muzio, of Nanoose, visited her daughter, Mrs. G. S. Abernethy, for a few days this week.

• • •

Mr. Jack Stokes recently visited his grandmother, Mrs. Ann Hirst.

• • •

Mrs. W. B. Crombie was a recent visitor to Parksville.

• • •

Mr. Arthur Barfoot has returned to Nanaimo after visiting his home here.

Campbell River

Mrs. J. Swanson and Miss B. Swanson, of Vancouver, and Mrs. D. McGeer, of San Francisco, were the guests of Mrs. Charles Thulin for a few days.

• • •

Mr. and Mrs. J. Zanatta and Master "Bob" English have returned home from Victoria.

• • •

Misses B. Crawford, E. Crawley and Mr. J. Ryan have returned home from Buttles Lake.

• • •

Mr. Russell Brown, of Menzies Bay, was a recent visitor at Campbellton.

• • •

Mr. F. Benson and his son, Harry, of Blind Channel, have left for a visit to Vancouver.

• • •

Miss Edna Crawley has returned home to Menzies Bay.

• • •

Mr. and Mrs. Hilden have left for Vancouver.

• • •

Mr. and Mrs. William McNeil recently motored to Vancouver via Nanaimo.

• • •

The final Campbell River Hospital Auxiliary meeting for the year was held recently. Mrs. J. Meredith was in the chair. There were twelve members present. The members voted $150 to the hospital to defray the cost of new Coolidge tubes for the X-ray machine, costing $93; the balance was used to buy a Zoolite lamp for use in case of fracture, neuritis and rheumatism. The last payment of $25 on the electric Frigidaire was also paid. The Sister Superior thanked the members for their co-operation. Hostesses were Mesdames Lagace and M. Adams.

• • •

Mr. T. Garrick, of the Ss. Salvor, paid a flying visit to Mr. and Mrs. F. Hoptons recently.

• • •

Mr. and Mrs. Adams and Miss Dorothy Perkins motored recently to Nanaimo. Mrs. S. McDonald accompanied them to Nanaimo and then proceeded to Vancouver.

• • •

Messrs. Bernard Foley and Dave Vansteine, Jr., have taken up timber claims on Johnson Strait, near Deep Bay.

• • •

Miss M. Abercrombie was the recent guest of Miss Young, of Bloedels.

• • •

Miss L. Johnson recently visited relatives at Royston.

• • •

Mrs. Cecil Fitz Gerald, Jr., entertained recently a few young folks on the occasion of the third birthday of her son, Glyn. The little guests were Thelma Burgess, Hartley Burgess, Jeannie McLean, Harold Johnson, Bobby Salvail. Assisting the hostess were Mesdames N. B. Hall, F. Salvail, A. G. McLean and Misses I. Wilson and Frances McCarthy. The children spent the afternoon in games.

• • •

Mr. and Mrs. F. Hoptons and their daughter, Gloria, Patricia and Lyle, recently visited Courtenay.

• • •

Miss Sigrid Peterson, of Vancouver, was the recent guest of Mrs. E. Granlund.

• • •

Mrs. P. Belanger is the guest of Mrs. Miller at Bloedels.

• • •

Mr. L. Johnson, of Garrett, has left for Vancouver.

• • •

Mr. R. L. Cobb has left for Vancouver.

• • •

Miss Margaret English entertained a few friends on the occasion of her thirteenth birthday. Those present were Ione Crawford, Frances McCarthy, Gladys McLean, Alvida Thulin and Mary McNeil.

ONE-ACT PLAY IS PRODUCED

Authors' Association Enjoy Opus by Local Playwright At Monthly Meeting

A one-act play, "Uncle Cupid," written by Lewis Wharton, was presented at the regular monthly meeting of the Victoria branch of the Canadian Authors' Association on Thursday night. The meeting was held in the home of Mr. and Mrs. Wharton, Estevan Avenue. The cast was as follows: Lewis Wharton, Valerie Swan, Richard Hoyle, Joan Wharton and H. L. Swan.

Miss Phyllis Deaville, soprano, sang a group of three songs, accompanied by Miss Audrey St. Denys Wood. The songs were "Flower of Spring" by Tschaikowsky, "A [illegible]ture" by Curran and "The Prophet" by Tyndale Scott. Rev. E. F. Church gave a talk on poetry.

Miss Faith Brean gave two readings, "Mary at the Sepulchre" by Sir Edward Arnold and "A Cockney Girl at the Cinema."

Arrangements for the visit of delegates to the convention of the Canadian Authors' Association to be held in Vancouver in July were discussed. The delegates are to make a side trip to Victoria.

MEMBERSHIP DUES

Membership dues were received yesterday by the Jubilee Hospital W.A. from the following: Mrs. S. J. Drake, Mrs. G. E. Scott, Miss G. Scott, Mrs. E. D. Todd, Mrs. George McGregor, Mrs. W. Todd, Mrs. J. Galt, Mrs. J. G. Graham, Mrs. E. W. Hamber (new), Mrs. T. W. A. Gray, Mrs. Walter Harlock (new), Mrs. G. W. Wynne, Mrs. M. M. Beasley, Mrs. H. C. Corbett, Mrs. F. W. Blankenbach, Mrs. W. K. McCarter (new) and Mrs. A. E. Robinson.

Protect Your FURS
Mothproof Storage Includes Insurance Against Fire or Theft. Expert Repairs, Reasonable Prices
Malleks Limited
Ready-to-Wear and FURS
1212 DOUGLAS ST. E 1623

SOLD BY ALL GROCERS

To Make Room for New Shipments We Offer One
Hupmobile "8" Sedan
Brand New—Big Reduction in Price
Generous Allowance on Your Used Car
MASTERS MOTOR CO., LTD.
800 YATES ST. PHONE E 3541

SELBY'S
Arch-Preserver Shoes
See the Smart New Styles
CATHCART'S
1208 Douglas Street

MANITOBA ELECTIONS TO BE HELD JULY 27

Continued from Page 1

ponents of the Government unprepared."

PRESENT STANDING

Present standing of the fifty-five-member Legislature, elected June 16, 1932, is: Liberal-Progressive, 34; Conservatives, 9; Liberals, 3; Labor, 5; Farmer-Labor, 1; vacant, 3; total, 55.

It will be the fourth election campaign for Premier Bracken, who was called to head the Government fourteen years ago. The Premier was at that time principal of the Manitoba Agricultural College.

Voting in The Pas and Rupert's Land constituencies will take place August 21. Both are far-flung northern ridings, and decision to defer voting in them until after the general election followed a custom long established in the province.

The fifty-three-year-old Premier is the member for The Pas, and his Provincial Treasurer, Hon. E. A. McPherson, is the sitting member for Rupert's Land.

TO CONTEST EVERY SEAT

WINNIPEG, June 12 (C.P.)—Social Credit candidates will contest every seat in Manitoba in the election on July 27, it was announced today by H. Sanders, president of the Manitoba Social Credit League.

"We are always ready," he remarked when the election date was announced.

"We will have a complete quota of candidates in Winnipeg and one in every one of the forty-five electoral divisions outside."

Summonsed for Keeping Stores Open Wednesday

Following complaints that two Victoria clothing stores remained open Wednesday afternoon to accommodate visiting bankers, police yesterday issued summonses for the prosecution of proprietors. The minimum penalty for first conviction under the Provincial statute is $10.

Local merchants, it is understood, will seek some plan under which they may keep their stores open on all week days, but rotate their staffs to give them their usual half-day-a-week holiday.

Any man may do a casual act of good nature, but a continuation of them shows it is a part of their temperament.—Sterne

Going Away?

The Beaches Are Calling ...So Are We

LET US DELIVER YOUR CAMPING EQUIPMENT TO ANY POINT ON VANCOUVER ISLAND

We maintain scheduled freight service to all points North on the Highway from Victoria.

Phone G 8188

ISLAND FREIGHT SERVICE LIMITED
514 CORMORANT STREET

Paris says: "COLORED GLOVES!"

This Summer the fashion is washable gloves in a riot of color! How easy to take last year's white gloves and give them just the Paris colors you want—with Tintex! Use Tintex, too, for your colorful dress-accessories — and for all faded apparel and home decorations!

41 long-lasting colors. 15c a package at drug and notion counters. Ask to see the Tintex color chart.

Canadian Distributors:
LYMAN AGENCIES, LTD.
Montreal, Quebec

KEEP FASHIONABLE WITH
Tintex
TINTS AND DYES

Churches and Their World-Wide Work

ORDINATION AT CHURCH SUNDAY

Robert Ward Will Be Elevated to Diaconate in Service at St. John's

There will be an ordination service of unusual interest conducted at St. John's Church on Sunday morning at 11 o'clock, when Robert Ward, a native son of Victoria, will be ordained to the diaconate.

The services for the day at St. John's will be Holy Communion at 8 o'clock, Ordination Service at 11, and Evensong at 7:30.

The ordination will be conducted by Rt. Rev. C. D. Schofield, Bishop of the Diocese, who will be assisted by Rev. Canon Chadwick, rector of the parish, Very Rev. C. S. Quainton, who will give the address, and other clergy of the Diocese.

In the evening there will be an organ recital by G. J. Burnett immediately before the sermon, and during the service the choir will sing the anthem "I Am Alpha and Omega" (Stainer). At this service Rev. Robert Ward will give his first sermon after his ordination, and there will be an informal reception after Evening Prayer, when Mr. Ward will be the recipient of a presentation from the congregation of St. John's Church.

OFFICIAL THEME WILL BE OFFERED

President W. A. Blackaller to Give British-Israel Teaching Regarding Law of the Lord

The Victoria and District British-Israel Association will hold its regular weekly meeting in the Foresters' Hall on Tuesday, at 8 p.m.

The speaker, W. H. Blackaller, Dominion president of the British-Israel World Federation (Canada), has been a student of British-Israel for a great many years, and has probably a greater knowledge of the Bible from the British-Israel point of view than any other man in Canada.

Mr. Blackaller's subject, "British-Israel Teaching in Regard to the Law of the Lord," will be an official statement of the policy of th B.-I.W.F. (Canada), and will show clearly the aims and objects of the federation.

God as the Preserver of Man Is Topic

"God the Preserver of Man" will be the subject of the lesson-sermon on Sunday in all Churches of Christ, Scientist. The golden text is: "Fear thou not; for I am with thee: be not dismayed; for I am thy God: I will strengthen thee; yea, I will help thee; yea, I will uphold thee with the right hand of my righteousness" (Isaiah xli, 10).

Among the citations which comprise the lesson-sermon is the following from the Bible: "For the Lord thy God hath blessed thee in all the works of thy hand: he knoweth thy walking through this great wilderness: these forty years the Lord thy God hath been with thee; thou hast lacked nothing" (Deut. ii, 7).

The lesson-sermon also includes the following passage from the Christian Science textbook, "Science and Health with Key to the Scriptures," by Mary Baker Eddy: "When we wait patiently on God and seek Truth righteously, He directs our path."

Anglican Services

Christ Church Cathedral
Sunday, June 14

Holy Communion, 8 and 9:30 A.M.

Matins, 11 A.M., With Sermon by Rev. Dr. T. E. Rowe

Evensong, 7:30 P.M., With Sermon by Dean Quainton

St. John's Church
8:00 A.M. - - - Holy Communion
11:00 A.M. - - - Ordination Service
7:30 P.M. - - - - - - Evensong
Rector
Rev. Canon P. A. P. Chadwick, M.A.

St. Mary's Church, Oak Bay
Holy Communion - - - 8:00 A.M.
Matins and Sermon - - - 11:00 A.M.
Evensong and Sermon - - - 7:30 P.M.
Sunday School - 9:45 and 11:00 A.M.
Rector, Canon A. E. de L. Nunns, M.A.

St. Barnabas' Church
Corner Cook St. and Caledonia Ave. (Take No. 2 Car)
Holy Communion, 8:00 A.M.
Sung Eucharist, 11:00 A.M.
Evensong, 7:30 P.M.

To Begin Pastorate Here September 1

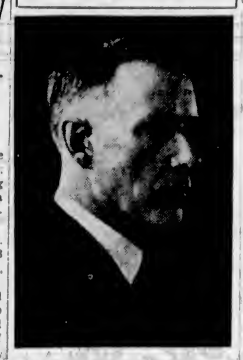

REV. A. D. REID, M.A., D.D.

For the past five years minister of Chalmers Church, Winnipeg, has accepted a call from Centennial United Church, of this city, to succeed Rev. C. G. MacKenzie, who goes to Sackville, N.B.

FAITH'S TRIUMPHS TO BE REVIEWED

Dr. A. S. Imrie Has Inspirational Messages—Evening Theme "The Gospel, a Divine Revelation."

At the Emmanuel Baptist Church this Lord's Day, Rev. Dr. A. S. Imrie, the pastor, will give inspirational messages at both services. The topic for his morning sermon will be "The Triumphs of Faith," and in the evening he will speak on "The Gospel—A Divine Revelation."

The choir, under the leadership of W. H. Muncy, will sing the anthem "The Morn Breaks Sweetly O'er Thee" (Shelley) at the morning service, with quartette by Mrs. James Oakman, Miss Lilian Parfitt, James Oakman and Harold Parfitt. The evening anthem will be "In Humble Faith and Holy Love" (Garrett). The guest soloist at the morning service will be Mrs. J. W. Bishop, of Calgary.

ST. ANDREWS' WILL HOLD COMMUNION

Rev. H. P. S. Luttrell to Preach on "The Pilgrim Idea," and "The Pilgrim Ideal"

Tomorrow will be Sacrament Sunday at St. Andrew's Presbyterian Church, when the ordinance of the Lord's Supper will be dispensed at both morning and evening services, the minister, Rev. H. P. S. Luttrell, officiating.

The sermon in the morning will be on "The Pilgrim Idea," suggested by Hebrews xi, 6, 13, and in the evening the subject will be "The Pilgrim Ideal" (I Peter, 2:1).

The music for the services will be as follows: The anthem for the morning service will be "Open Thy Gates" (Julius Harris), and for the evening, "O Ye That Love the Lord" (Coleridge Taylor).

Ministers Will Discuss Relief Advance Monday

Following up a presentation of the local relief situation that was given last Monday by a deputation of unemployed relief workers, the Ministerial Association will meet on Monday at the Y.W.C.A. to discuss a report from its executive committee regarding the question. The deputation asked the clerical body to support their petition for an advance in the scale of relief allowance. After the deputation had retired, E. C. Snowden was called in for consultation.

This meeting, which will be held under the presidency of Rev. Dr. G. B. Switzer, will be the last session of the association year.

Pentecostal Assembly
1518 Broad Street—Rev. J. A. Hoehes
11:00 A.M.—Romans vi, 6 (Continued)
7:30 P.M.—Repent and Believe the Gospel"
6:00-6:30 P.M.—Radio CFCT, 1450 kcys
Special Music and Singing. Bring Your Friends
Have You Visited Our Young People's Service on Friday Evening? Service at 8

Victoria City Temple
842 North Park Street
9:45 A.M.—School of Religious Education
11 A.M.—"THE EVERLASTING GOSPEL"
REV. W. P. McHAFFIE
7:30 P.M.—"DOING THE IMPOSSIBLE"
REV. W. H. GIBSON

Fairfield United Church
Corner Fairfield Road and Moss Street
Rev. E. A. Henry, D.D., Minister
9:45 A.M.—Sunday School and Bible Classes
11 A.M.—Address: "THE PRIVILEGES OF ORDINARY PEOPLE"
7:30 P.M.—Service Conducted by REV. C. G. MacKENZIE, B.D.

CENTENNIAL UNITED CHURCH
Minister: Rev. C. G. MacKenzie, B.A., B.D.
11:00 A.M.
"IN MEMORIAM"—REV. W. J. HOWARD
Soloist, John Bell
7:00 P.M.—REV. DR. E. A. HENRY
Musical Service by Fairfield United Church Choir

METROPOLITAN UNITED CHURCH
Cor. Pandora Avenue and Quadra Street
11:00 A.M.—"UNTO THE VERY END"
Farewell Sermon by Rev. J. Harwood A. Warr
7:00 P.M.—REV. T. FERRIER HULME, D.D., L.L.D., of England

OFFERS ECHOES FROM ADDRESS

Dr. Davies Will Discuss the Statements Made By Rev. Dr. W. P. Goard

Echoes from Dr. Goard's address will be dealt with at Dr. Clem Davies' service on Sunday evening.

In his Question Box, among the queries, the following will be answered by Dr. Davies:

"What are the fulfilling prophecies of 1936?"

"What are the 'Signs of the Times' to date?"

"Will the Jews be permitted by the Arabs to finish their nationalization of Palestine?"

"Is Europe on the chasm's edge?"

"Is Christianity about to undergo the severest attack in history?"

"What is the programme laid down for Ethiopia in the Bible?"

"Dr. Goard stated 'One hundred of the younger members of the British House of Commons have pledged themselves to the principles of the Israel law of the Lord.' He said that this will not bring the law of the Lord into vogue, but is directional: Why so?"

"Dr. Goard mentioned three groups as contending for supremacy: Fascism, Nazism, Communism; Which will win?"

"Can you see any immediate hope of 'An Anglo-Saxon League of Nations,' as prophesied by Dr. Goard?"

A second message of a series on the 23rd Psalm will be given by Dr. Davies at the morning service.

SIN'S COURSE IS SERMON SUBJECT

Rev. G. A. Reynolds Will Deal With Subject of Evil—Morning, "I Am the Way"

Rev. G. A. Reynolds will be the preacher for Sunday at First Baptist Church. The morning topic will be taken from John xiv, 6, "I Am the Way." The choir will render "Holy Art Thou" (Handel), and Mrs. Robert McIntosh will sing, by request, "In my Father's House" (Ward-Stephens).

At the evening service Mr. Reynolds purposes to deal with the subject of "Sin, Its Origin, Its Progress, Its Final Result." The choir will sing "When the World Forgets" (Ackley). Mrs. Thomas R. Bowden will sing a selected solo.

TO GIVE LECTURE ON ALTERNATIVES

"The Setting Up of the Divine Kingdom How? When? Where?" will be the subject of an address to be given by E. E. Richards, under the auspices of the British-Israel World Federation, on Monday at 8 o'clock in the Campbell Building.

In presenting this subject, the speaker will deal with the practical side of the question. The world, he will claim, is in the grip of Satanic forces, and man's greatest effort, the League of Nations, having failed to prevent rearmament, or economic and military warfare, there remains no other alternative but the Divine plan outlined in the Scriptures, or Communism.

In this connection the following questions will be discussed: "Is the world definitely headed for Bolshevism?" "Will there be a titanic clash between the forces of Bolshevism and those of Nazi-Fascism?" "How, when and where is the Divine kingdom to be set up?"

Church Services Not Listed Elsewhere

St. Luke's, Cedar Hill—Rev. S. Ryall, 11 a.m. and 7:30 p.m.

St. Mark's, Cloverdale—Rev. O. L. Jull, 8 and 11 a.m., and 7 p.m.

St. Alban's Church—Holy Communion, 8 a.m.; Rev. Canon Hinchliffe, 11 a.m.; Rev. F. W. Weaver, 7 p.m.

St. Michael's, Royal Oak—Rev. F. C. Comley, 11 a.m.

St. Columba's, Strawberry Vale—Rev. F. C. Comley, 9:30 a.m. and 7:30 p.m.

St. Martin's-in-the-Fields—Rev. A. M. Acheson-Lyle, Holy Communion, 11 a.m.

St. Alban's—Rev. F. W. Weaver, 8 and 11 a.m., and 7 p.m.

St. Matthew's, Langford—Rev. Canon Stocken, 11 a.m.; Rev. A. M. Acheson-Lyle and Rev. A. Bischlager, Flower Service, 3 p.m.

St. John's, Colwood—Rev. A. M. Acheson-Lyle, 10:15 a.m.; Rev. A. Bischlager, 7 p.m.

Esquimalt United Naval and Military Church—Rev. F. W. Anderson, 10:30 a.m.

St. Aidan's United Church—Rev. T. G. Griffiths, 11 a.m. and 7:30 p.m.

Garden City United—Rev. William Allan, 2:15 and 7:30 p.m.

Gorge Presbyterian—Rev. T. H. McAllister, 11 a.m.

Erskine Presbyterian—Rev. T. H. McAllister, 7 p.m.

Knox Presbyterian—Rev. J. Mackie Niven, 11 a.m. and 7:30 p.m.

Douglas Street Baptist—Rev. F. W. McKinnon, 11 a.m. and 7:30 p.m.

Missionary and Christian Alliance—Rev. Daniel Walker, 11 a.m. and 7:30 p.m.

Esquimalt Salvation Army Citadel, Esquimalt Road and Constance Avenue—Lieutenants Mildred Batrick and Jean Wylie, 11 a.m. and 7:30 p.m.

Initial Show Boat Sunday Service to Be Held Tomorrow

THE initial Sunday evening service on the Show Boat, Inner Harbor, which is sponsored by the Tourist Trade Development Association, in co-operation with church leaders, will be held tomorrow evening at 9 o'clock. For fifteen minutes Harry Hay will lead the open-air congregation in singing familiar hymns, after which Rev. Dr. W. G. Wilson, assisted by his choir, under the direction of W. C. Fyfe, will have charge of the service. An offering will be taken for city charities.

PREACHING LAST SERMON IN CITY

Rev. J. H. A. Warr at Metropolitan in Morning—Rev. T. F. Hulme at Night

Rev. J. Harwood A. Warr, assistant minister of Metropolitan United Church for the last five years, will preach his last sermon in Victoria tomorrow morning. Mr. Warr is to be married today in Metropolitan Church to Miss Elizabeth Jones, of Pandora Avenue, and will shortly proceed to Cloverdale, B.C., where he will be pastor of the Unitde Church.

Mr. Warr's subject for his farewell message is "Unto the Very End." The choir will sing "The Lord Is My Light," by Maitland, and Miss Jones will sing as a farewell solo, "Beyond the Dawn!"

The evening service will see a very distinguished visitor in the pulpit in the person of Rev. T. Ferrier Hulme, D.D., L.L.D., of England, who is returning home from Australia by way of Canada. He carried the fraternal greetings of English Methodism to the Australian Church and will have a very interesting message to give to Canada.

The music for the evening service will be the anthem "Awake Thou That Sleepest," by Sainer, one of the beautiful choruses from "The Daughter of Jairus," by Stainer.

Reality and Dominion Is Talk Subject

At the Victoria Truth Centre tomorrow morning, W. Newell Weston will have for his topic, "Reality Within, Dominion Without." There will be a solo by Mrs. Madie Carver, "Consider and Hear Me" (A. Wooler).

At 7:30 p.m. Mr. Weston's topic will be "In That Day," an address on the fulfillment of Bible prophecy. There will be a solo by George Petch, "Hold Thou My Hand" (Briggs), with violin obligato by Miss Bebe Warn.

The subject for the Wednesday evening meeting at 8 o'clock will be "Healing of All Things," and for the Friday meeting at the same hour, "Fundamentals of Truth."

TO PREACH HERE ANOTHER SUNDAY

Rev. Willard Aldrich, D.Th., who has been connected with the Portland Bible Classes, will preach for the second Sunday at the Central Baptist Church, at 11 a.m. and 7:30 p.m. His messages of last Sunday were presented in a clear and forceful manner to appreciative congregations.

FORMER VISITOR WILL SPEAK HERE

The First Spiritualist Church, Sons of England Hall, 1216 Broad Street, will have as their guest speaker, Sunday, George Hallett, who has recently returned from England. He will speak on "The Power of Endless Life." Mrs. T. Allen will give messages by flowers at the close. Soloist is Mrs. C. P. Milne.

Field Organizer Coming for Week

Dr. D. E. Heaton, field organizer of the University of Divine Science, will be the guest speaker at the Spiritual Science Temple, 1406 Douglas Street, tomorrow at 7:30 o'clock. Dr. Heaton also will be heard each afternoon and evening during the week in a series of interesting and educational lectures. Healing will be a feature at the evening service.

An ecclesiastical landmark which stood in the centre of the city of Winnipeg for more than fifty years disappeared this Spring when Central Church was torn down. Some of the greatest names of Canadian Congregationalism were associated with this old building, according to The New Outlook. These included Rev. J. B. Silcox, Dr. Hugh Pedley and Dr. J. L. Gordon. Rev. A. D. Reid, who comes to Centennial United Church of this city, was pastor for a time.

REV. DR. ROWE AT CATHEDRAL

Special Gifts Will Be Received—Dean Quainton Is Evening Preacher

REV. DR. T. E. ROWE

Tomorrow will be observed at Christ Church Cathedral as a special Gift Sunday, when all open offertories will be given towards meeting the deficiency in Cathedral funds.

Holy Communion will be celebrated at 8 and 9:30 a.m.; and Matins will be said at 11, with sermon by Rev. Dr. T. E. Rowe.

There will be the service of Evensong at 7:30, with Sermon by the Dean.

GUEST PREACHERS TO GIVE SERMONS

Rev. W. P. McHaffie at City Temple Morning Service—Evening, Rev. W. H. Gibson

"The Everlasting Gospel" will be the title of the morning sermon at the Victoria City Temple on Sunday, when Rev. W. P. McHaffie will be in charge. Rev. W. H. Gibson will preach at the evening service on "Doing the Impossible."

The music of the day will include "Lift Up Your Heads" (Hopkins) at the morning service, and "A Day in Thy Courts" (Macfarren), in the evening. Mrs. Pebegnat will sing a contralto solo, "Fear Not, O Israel" (Buck) at the morning service, and in the evening Messrs. F. Ivings and S. Clarke will sing a duet, "True Freedom" (Schubert).

BOY SCOUTS WILL ATTEND SERVICE

The following services will be held in St. Mary's, Oak Bay, tomorrow: Holy Communion at 8 a.m. and Matins and sermon at 11. The St. Mary's Boy Scouts and Cubs will attend this service.

There will be Evensong and sermon at 7:30 p.m. Holy Communion will be celebrated on Thursday at 10:30 a.m.

Church Personals

Rev. Dr. J. G. Inkster, formerly of the First Presbyterian Church here, and now minister of Knox Church, Toronto, was recently presented with a Geneva gown by the Women's Association of his congregation. The occasion was his return from the Old Land, where he attended the General Assemblies of the Presbyterian Churches in Scotland and England.

Rev. J. Richmond Craig, of Grace United Church, Winnipeg, who has accepted a call to Fairfield United Church here, will occupy the pulpit of Metropolitan United Church, Toronto, during July and August.

NEW VICAR WILL BE INSTITUTED

The newly-appointed vicar of St. Saviour's, Victoria West, Rev. F. V. Venables, will be instituted by Rt. Rev. H. E. Sexton during the morning service tomorrow. The Bishop will also preach the sermon, and the vicar will preach at Evensong.

LIBERAL CATHOLIC

The services for tomorrow at the Liberal Catholic Church of St. George, 1011 Government Street, are Holy Eucharist at 11 a.m., and Solemn Benediction, with address, at 7:30 p.m. There will be Holy Eucharist on Wednesday morning at 11 o'clock.

The Methodist Episcopal Church (North) maintains seventy-three hospitals, forty-three homes for children, forty-five homes for the aged, forty-five deaconess' homes, these in all representing an investment of over $100,000,000. During the last fifty years 3,750,000 persons have been taken care of in these institutions. This church decided by a vote of 470 for to eighty-three against, in favor of uniting with the Methodist Episcopal Church, South, and the Methodist Protestant Church.

United Churchmen Will Hold Summer Social on Tuesday

THE Victoria Social Union of the United Church of Canada will hold its Summer gathering at the Japanese Gardens, the Gorge, on Tuesday at 2:30 p.m. The programme will include farewells to Rev. Dr. E. A. Henry, Rev. C. G. MacKenzie and Rev. J. H. A. Warr. Rev. and Mrs. William Allan will sing a duet.

ENGLISH GUEST TO SPEAK HERE

Rev. Dr. T. F. Hulme Morning Preacher at First United

First United Church is to have a very distinguished guest as preacher on Sunday morning. Rev. T. Ferrier Hulme, L.L.D., of London, England, one of the most outstanding Free Church ministers in Britain, and recognized for his mental alertness and spiritual vigor, is to preach.

Dr. Hulme was selected by his church in Britain to bear fraternal greetings to the Church in Australia. He has visited India and New Zealand, as well as Australia, and is crossing Canada on his way home. Victoria is fortunate in having him for a day or two. According to earlier plans Dr. Hulme was to have spoken in First Church in the evening, but this has been changed so that he will be present in the forenoon.

At the evening service Rev. W. G. Wilson, D.D., will preach, having for his subject "How to Get Healing."

The choir music for the day follows:

Morning—Solo, "The Lord Is My Shepherd" (Liddle), Miss Carol Menzies; anthem, "Save Us, O Lord" (Bairstowe). Evening—Anthem, "O Come, Let Us Worship" (Himmel); soloist, Mrs. C. Goodwin; anthem, "What Are These?" (Stainer).

UNIFIED ACTION BEING ADVOCATED

British Columbia Baptists Consider Co-operation in Missions and Education at Convention

Co-operation among the Baptist Churches of the four Western provinces was the main subject of discussion at the meeting of the British Columbia Baptist convention held last week in Vancouver. This body favored in general the idea of the unification of home mission and religious education activities.

The matter will come up for discussion by the representatives of the three Prairie provinces, who will convene June 23-25 in Calgary. The deliverances of that body will be considered by the British Columbia organization at a later meeting.

Unified action by the total Baptist constituency in Canada as the ultimate objective was strongly advocated at the Vancouver gathering, although no action was taken, pending the development of the situation in the Western provinces. At the present time, while there is a national foreign missionary society, there are four sectional conventions, each having oversight of its home mission and religious education work. A national convention for all Canada is proposed.

Inspirational addresses were given by Rev. Dr. A. S. Imrie, of this city; Rev. A. T. Robinson, and Dr. A. C. Archibald, of Calgary.

In Granby, Que., recently, at a conference of Boy Scout leaders, Roman Catholics and Protestants, French and English, Greek Orthodox and Jews, found common ground, according to The Montreal Witness, in considering the importance of the training of youth.

CHURCH NOTICES

CHRISTADELPHIAN

Christadelphian, Shrine Temple, View Street. Sunday, 7:30 p.m., public lecture, "Great David's Great and Greater Sons." All welcome.

Christadelphian, Orange Hall, Courtney Street. Morning, 11; evening, 7:30, subject, "The Sabbath." All welcome.

FREE CHURCH OF ENGLAND

Church of Our Lord, Humboldt Street. Divine service, 11 a.m. and 7:30 p.m. the rector, Rev. A. deB. Owen. All welcome.

GOSPEL HALLS

Oaklands Gospel Hall, Hillside car terminus. 9:45 a.m. Bible class and Sunday school. 11 a.m. Worship. At 7:30 p.m. the Gospel service will be conducted by young people. Tuesday, Bible study and prayer, 8 p.m.

Redfern Gospel Hall, 1402 Redfern Street. Sunday, 11 a.m. Breaking of Bread. 3 p.m. Sunday school and Bible classes. 7:30, Gospel service, speaker Mr. Roland Savage. Wednesday, 7:45, Bible study and prayer. Thursday, 3 p.m. women's Gospel meeting. Come, all are welcome.

PRESBYTERIAN

St. Paul's Presbyterian Church, corner Henry and Mary Street. Minister, Rev. James Hyde. Sunday school, 9:45 a.m. Public worship, 11 a.m. and 7:30 p.m.

SALVATION ARMY

Salvation Army Citadel, Broad Street. Sunday, 8 a.m., 11 a.m., 3:15 p.m., 7:30 p.m. Sunday school, 2 p.m. Weeknight meetings Monday, Thursday, Saturday, 8.

SPIRITUALIST

Spiritual Science Temple, 1406 Douglas Street. Sunday, 7:30, Dr. Heaton, lecture and healing. Lectures, Monday, Wednesday, Friday, 3 each evening. 8 Tuesday, 2:30 to 5, tea, readings.

First Spiritualist Church, S.O.E. Hall, Broad Street. 7:30, Mr. George Hallett, messages, Mrs. Allen. Lyceum, 11 a.m. Monday, 7:45, public message circle, Mrs. Allen.

Heads Presbyterian Church in Canada

REV. MALCOLF CAMPBELL, D.D.

Of First Presbyterian Church, Montreal, who was recently chosen moderator of the Presbyterian Church in Canada at the sixty-second general assembly held in Hamilton, Ont. He succeeds Rev. D. T. McKerroll, D.D., retiring moderator.

CENTENNIAL WILL GO TO FAIRFIELD

Rev. C. G. MacKenzie and His Choir to Conduct Service With Dr. Henry's Congregation

Next Sunday morning, Fairfield Church will have as guests the Victoria members of the Women's Benefit Association. Dr. Henry will give an address on "Giving What You Have or the Privileges of Ordinary People." Miss S. M. Muir will sing "Beyond the Dawn" (Sanderson). The anthem will be "The Lord Is My Shepherd" (Smart).

For the evening service, there will be an exchange of ministers and choirs between Fairfield and Centennial Churches, Rev. C. G. MacKenzie conducting the worship at Fairfield.

The programme of music to be given in Fairfield Church by the Centennial Church choir, under the direction of J. W. Buckler, with Mrs. Paul Green as organist, will be as follows: Anthem, "Lead, Kindly Light" (Evans), solo part by Mrs. W. C. Williams; solo, "The Lost Chord" (Sullivan), George F. H. Farmer; anthem, "Cradle Song" (Brahms), ladies' voices; anthem, "Just as I Am" (Bowles); solo, "Remember Now Thy Creator" (Topley), Miss Janet Hay; anthem, "Lord, Hear Me Call," male voices; anthem, "Sing O Heavens" (Sullivan).

The annual Sunday school and congregational picnic will be held at Cordova Bay on Saturday, June 20. Buses will leave the church at 2 p.m.

GRACE LUTHERAN TOPICS

The pastor of Grace Lutheran Church, Rev. Edwin Bracher, will preach Sunday morning at 11 o'clock on the theme "A Double-Minded Man." Vespers will be held at 7:45 p.m., the sermon theme being "Prophecy."

EMMANUEL BAPTIST CHURCH
Gladstone Avenue at Fernwood
Services—11 A.M. and 7:30 P.M.
Sunday School—9:45 A.M.
Pastor, Rev. Dr. A. S. Imrie

FIRST BAPTIST
Quadra at Mason
Pastor: Rev. G. A. Reynolds
Organist: Oliver R. Stout
Services at 11 A.M. and 7:30 P.M.

CENTENNIAL TO HAVE VISITORS

Fairfield Choir and Dr. Henry Will Conduct Service at Gorge Road

At Centennial United Church, Gorge Road, tomorrow at 7:30 p.m., the music will be given by Fairfield United Church choir, with Cyril C. Warren, L.A.B., A.T.C.M., as organist and choirmaster. Rev. Dr. E. A. Henry will give a short address.

The programme of music is as follows: Anthem, "Pilgrims of the Night" (Parker); solo parts by Mrs. E. Woodward and L. Abbott; anthem, "The Lord Is My Shepherd" (Smart); solo, "Abide With Us" (Bailey), Miss Adeline Sangster; anthem, "The Day Is Past and Over" (Marks). Solo parts by Mrs. J. T. Keating and Robert Husband; solo, "O Divine Redeemer" (Gounod), Miss Isabella Pike, with violin obligato by Gilbert Margison; anthem, "Holy Blessed Trinity" (Tschaikowsky); anthem, "At Even Ere the Sun Was Set" (Turner); solo parts by Miss Connie Barlow.

At 11 o'clock, Rev. C. G. MacKenzie will take as his topic "In Memoriam," in reference to the death of Rev. W. J. Howard. The choir will render the anthem "What Are These Arrayed in White Robes?" (Stainer), and John Bell will sing "It Was for Me" (Frisby).

Veteran Officer From South Here

Adjutant and Mrs. Ede, commanding officers at the Victoria Salvation Army Citadel, Broad Street, will lead the morning and afternoon meetings tomorrow. The subject of the adjutant's morning address will be "Light." Lieutenant-Colonel Wood, a veteran officer visiting in the city from San Pedro, California, will speak at the evening meeting.

With the notable exception of the Methodist and China Inland Mission, nearly all the British missionary societies are reporting largely decreased incomes, reaching serious proportions in some instances.

St. Andrew's Presbyterian Church
Rev. H. P. S. Luttrell, B.A.
Sunday School, 9:45 o'Clock
COMMUNION SUNDAY—The Sacrament of the Lord's Supper Both Morning and Evening Services
Morning Service, 11 o'Clock—Sermon
"THE PILGRIM IDEA"
Evening Service, 7:30 o'Clock—Sermon
"THE PILGRIM IDEAL"

First Church of Christ, Scientist
Chambers Street and Pandora Avenue
This Church Is a Branch of The Mother Church
The First Church of Christ, Scientist, in Boston, Massachusetts
Sunday Services, 11 A.M. and 7:30 P.M.
Subject
"GOD, THE PRESERVER OF MAN"
Sunday School, 9:45 and 11 A.M.
Testimonial Meeting, Wednesday, at 8 P.M.
Reading-Room and Lending Library 512 Sayward Building
All Are Welcome

Victoria Truth Centre
720½ FORT STREET
W. NEWELL WESTON, Leader
MRS. C. C. WARN, Musical Director
11 A.M.
"REALITY WITHIN, DOMINION WITHOUT"
Solo by Mrs. Madie Carver, "Consider and Hear Me" (A. Wooler)
11:00 A.M.—Sunday School
7:30 P.M.
"IN THAT DAY"
Solo by George Petch, "Hold Thou My Hand" (Briggs), With Violin Obligato by Miss Bebe Warn
TUESDAY
8 P.M.—Young People's Society
WEDNESDAY
8:00 P.M.—"Healing of All Things"
FRIDAY
8:00 P.M.—"Fundamentals of Truth"
—All Are Welcome—

CENTRAL BAPTIST
"We Preach Christ Crucified, Crowned and Coming"—Pastor, T. B. Rosell
9:45 A.M.—Sunday School and Bible Classes
Willard Aldrich, of Portland, Ore., Will Conduct the Services at 11 A.M. and 7:30 P.M.
Mr. Aldrich, who is connected with the Portland Bible Classes, presented the messages last Sunday in a very clear and forceful manner to appreciative audiences.
We are glad to be having him for another Sunday. You come.

BRITISH ISRAEL
MONDAY, JUNE 15, 8 P.M., IN CAMPBELL BUILDING, DOUGLAS STREET
E. E. RICHARDS Will Give an Address on
"THE PASSING OF THE PRESENT WORLD ORDER AND THE SETTING UP OF THE DIVINE KINGDOM. HOW? WHEN? WHERE?"
Bookroom and Lending Library, Winch Building, 640 Fort St., 10 A.M. to 4:30 P.M.

VICTORIA AND DISTRICT BRITISH-ISRAEL ASSOCIATION
FORESTERS' HALL, 750 CORMORANT STREET, TUESDAY, JUNE 16, at 8 P.M.
MR. W. H. BLACKALLER
"BRITISH-ISRAEL TEACHING IN REGARD TO THE LAW OF THE LORD"
Headquarters and Bookroom, 645 Pandora Avenue. Free Members' Library

—NIGHT—
Signs of the Times Reviewed! What Remains for 1936?
ECHOES OF DR. GOARD'S SPEECH
QUESTIONS
SEE PRESS STORY
DR. CLEM DAVIES' MINISTRY
23rd PSALM 11 A.M.
EMPIRE

CAPITOL Showing Today MON. AND TUES.

THE BREATH OF SCANDAL!

...touched their innocent lives and shattered the world in which they lived. One lie — and three people were exposed to ridicule and scorn! Vivid, exciting, dramatic... and already the most talked about picture of the year!

At 12:43, 2:54, 5:05, 7:16, 9:27

SAMUEL GOLDWYN Presents

These Three

Miriam — Merle

HOPKINS · OBERON

JOEL McCREA · Directed by WILLIAM WYLER

Screenplay by LILLIAN HELLMAN · Released thru UNITED ARTISTS

—ADDED—
Musical Revue All in Color "Fiesta De Santa Barbara"
Novelty Oddity "HOW TO BEHAVE"
NEWS

"SHOWBOAT" IS COMING
THE GRANDEST SHOW YOU'LL EVER KNOW

DOMINION TODAY AND MONDAY ONLY

THE LIFE OF A DOCTOR'S WIFE IN A TOWN WHERE SCANDAL WAS THE TOPIC OF THE DAY!

"I Married a Doctor"

At 12:00, 2:56, 5:01, 7:56, 10:11

With
Pat O'Brien, Josephine Hutchinson
ROSS ALEXANDER ● GUY KIBBEE ● LOUISE FAZENDA

PLUS . . . a Comedy Drama Combining Hilarious Laughter and Dramatic Thrills!

At 1:22, 3:58, 6:33, 9:06
"The Law In Her Hands"
With
MARGARET LINDSAY · GLENDA FARRELL · LYLE TALBOT

Starts Tuesday
Conrad Veidt in
'The Passing of the Third Floor Back'

CHAPAYEV THE RED COMMANDER

STARTS MONDAY

ENGISH TITLES
SOVIET RUSSIA'S GREATEST FILM EPIC!
COLUMBIA

TODAY **Columbia** TODAY
Doors Open at 12 Noon
2 First-Run Hits

Ann Sothern in 8 BELLS
With RALPH BELLAMY

PLUS

"Behind the Evidence"
With
NORMAN FOSTER ● DONALD COOK

ALSO
BUCK JONES in "ROARING WEST"
Cartoon: MICKEY MOUSE
Saturday Prices
12-2, 10c; 2-6, 15c; 6-11, 20c

PLAZA THEATRE

The first big smash musical hit of the year! Agitter with stars! Ablaze with romance!

HARRY RICHMAN
ROCHELLE HUDSON
IN
"The Music Goes 'Round"

PLUS

"Woman Trap"
With
GERTRUDE MICHAEL
GEORGE MURPHY - ROSCOE KARNS

PRICES
12-2 10c 2-5 15c 5 On 25c

CAPITOL

TODAY

'Muss 'Em Up'
With
PRESTON FOSTER

ADDED

Great Comedy Hit
JAMES GLEASON in
"Orders Is Orders"

PLUS

PATHE TOPIC NO. 3
Colored Cartoon
MOLLY MOO COW
And the Indians!

It is not enough to possess great qualities unless we have the management of them. — L'Rochefoucauld.

MEN ABOARD CALIFORNIA

Crew of Beatrice Vivian Will Arrive in Halifax Today

HALIFAX, June 12 (?). — The Anchor liner California sent a message to her agents here today saying she was putting into Halifax tomorrow with the crew of the Newfoundland fishing schooner Beatrice Vivian, "sunk in collision."

The brief message did not explain circumstances of the accident or whether the California was involved. She was bound for New York from Glasgow.

ST. JOHN'S, Nfld., June 12 (?).— The Newfoundland fishing schooner Beatrice Vivian, whose crew was rescued by the liner California today after a collision, was a Grand Banker which sailed from Burin, Nfld.

The 120-ton vessel was built a year ago and sailed under Capt. A. Gosling with a crew of twenty-three.

SUNSHINE CAMP OPENS JUNE 30

Complete Plans for Annual Outings at Saseenos for Mothers and Children

Tuesday, June 30, has been decided upon as the date for the first party of mothers and children to leave for the Fred Landsberg Sunshine Camp at Saseenos. As in previous years, applications are being received at the Friendly Help Welfare Association, Pandora Avenue, which will make the preliminary arrangements.

The necessary medical examinations will be conducted by Dr. Richard Felton, the city medical health officer. Miss A. L. McLaughlin, of the Friendly Help Welfare Association, will be in charge of the office side of the camp season.

Mrs. A. E. Williamson will again be the camp mother, with Miss Helen Cameron as recreation leader and general assistant and Mrs. John Rhodes as cook-dietitian. With each group there will be, as in previous seasons, several volunteer helpers.

MINIMUM EXPENSE

By the most careful budgeting and planning, consistent with plenty of good wholesome food, it has been possible to run the camp at the minimum of expense. It costs $8 to keep one person, either a mother or a child, at camp for two weeks.

It is hoped to hold four camps, of approximately two weeks each, for mothers and children, and a camp for teen-age girls from August 22 to 29. Whether this is possible, is of course entirely dependent upon the contributions made by the more fortunate citizens, to the camp fund. Only those mothers and children who would not otherwise be able to have a country holiday by the sea, and are in real need of such a change from unsatisfactory living conditions, are given the opportunity of going to Camp Sunshine.

FORMAL OPENING

Preparations are being made to hold the formal opening on July 8, when an opportunity will be given those interested to see the camp in operation.

Dr. Olga Jardine is chairman of the camp committee, with W. H. Davies as camp treasurer. Contributions may be sent either to the Friendly Help Welfare Association, 1234 Pandora Avenue, or to W. H. Davies, Empire Realty Company, 1008 Broad Street, and should be marked Fred Landsberg Sunshine Camp Fund.

BRITISH DIVINE WAS HERE LAST EVENING

Rev. Dr. T. Ferrier Hulme, noted British divine, who has been attending the centenary of Methodism in Australia, was a passenger arriving here on the Canadian-Australasian liner Niagara last evening.

Dr. Hulme broke his homeward-bound journey here, and is staying with Mr. and Mrs. H. J. Pendray, Esquimalt Lagoon, over the week-end. He will occupy pulpits of local churches tomorrow—First United for the morning service and Metropolitan United in the evening.

At the Theatres

DOMINION THEATRE "I Married a Doctor," now at the Dominion Theatre, is a powerful drama adapted from a best-selling novel by Sinclair Lewis. Besides O'Brien the cast includes: Josephine Hutchinson, Ross Alexander, Guy Kibbee, Louise Fazenda, Olin Howland, Margaret Irving, Alma Lloyd and Grace Stafford. Archie Mayo directed.

ATLAS THEATRE "Orders Is Orders," the comedy starring James Gleason and Charlotte Greenwood, will be shown at the Atlas Theatre for the last times, today. Also on the same bill is "Muss 'Em Up," a stirring drama starring Preston Foster.

PLAZA THEATRE The country's newest form of jazz mania, "swing rhythm," is glorified in Columbia's musical show of shows, "The Music Goes 'Round," showing today at the Plaza Theatre with Harry Richman, Rochelle Hudson, Michael Bartlett, Walter Connolly and others in important roles.

CAPITOL THEATRE Fourteen of Hollywood's most gifted child actresses support Miriam Hopkins, Merle Oberon and Joel McCrea in Samuel Goldwyn's production, "These Three," the powerful drama now at the Capitol Theatre. Heading the group are Bonita Granville, Marcia Mae Jones, Carmencita Johnson and Mary Louise Cooper.

COLUMBIA THEATRE Be sure to see Columbia's "Behind the Evidence," with Norman Foster and Sheila Mannors enacting the leading roles in the story combining love and thrilling mystery, which closes tonight at the Columbia Theatre after a three-day run.

AMUSEMENTS

On the Screen

Atlas—"Orders Is Orders," starring James Gleason.

Capitol—Miriam Hopkins in "These Three."

Columbia—"Eight Bells," starring Ann Southern.

Dominion—Pat O'Brien in "I Married a Doctor."

Plaza—"The Music Goes 'Round and 'Round," starring Harry Richmond.

"CHAPAYEV" PRODUCT OF SOVIET STUDIO

"Chapayev," the feature at the Columbia Theatre, Monday, has been characterized by Serge Eisenstein, director of "Thunder Over Mexico" and "Ten Days That Shook the World," as "the glorious beginning of the fourth and perhaps greatest period of the movie cinema."

In the short seventeen years of their life the Soviet studios have gone through three distinct periods, each clearly outlined stylistic entities. "And now with 'Chapayev,'" writes Eisenstein, "ushering in the fourth stage, they have summed up the best characteristics of the three preceding, the thematic depth and poetic media of the glorious silent days, the profound psychoanalytical treatment of human material which marked the third period when sound was introduced, and to have combined them."

Hudson's Bay Company.
INCORPORATED 2ND MAY 1670

Visit... "The Bay's"... New

NEEDLEWORK *and* WOOL SHOP

MAIN FLOOR—LEFT OF ELEVATORS

FOR YOU:
—A Greater Convenience
—Up-to-the-Minute Service
—Complete Selection Best Yarns
—Lowest Prices

SPECIAL INTRODUCTORY SALE ONE DAY ONLY!

NOVELTY PIECES OF IMPORTED NEEDLEPOINT AT HALF PRICE!
Choose from a fine varied selection. Priced from ... 49¢ to $2.50

"BAY" 2 AND 3-PLY BOTANY YARN
A lovely wool for Summer knitting—22 of the best colors. Priced at ... 2 Balls for 25c

"BAY" HIGH-GRADE CROCHET WOOL
A fine hand twist that knits up beautifully—in 15 splendid shades. Priced at ... 5 Balls for $1

"BAY" WORSTED YARN
An outstanding quality that cannot be bought today to sell at this low price. We have this in 20 popular colors ... Per Ball 10c

—New Wool Shop, Left of Elevators

CHAPTER X

Walking down the hall of the hospital holding onto Penny's arm, Gay thought, "I make Penny brave? I'm not half as brave as she is! Today I've seen something I didn't know existed! I've seen a love that could stand anything!"

"Are you sure you want me to go in with you, Penny?" Gay asked. "Perhaps I shouldn't."

"I must have someone with me. Oh, don't you see? He's still Mac to me. It doesn't matter what has happened to him! But he'll never be daring again. He won't be able to show off, and the girls—the girls won't like him now. That's what hurts! I'm ready now."

Mac Bolton was pale. His face was wet. Perspiration stood out on his forehead beneath the bandages. He was smoking with a brown right hand.

His voice, a boyish voice, broke Penny's stare.

"Hi, Penny!"

"You remember Gay, don't you, Mac?"

"Who could forget that head?" He inhaled deeply. His mouth twitched. "My head is still reeling a bit."

Penny looked at him with a sweet tragic smile.

"Nice of you to come," he said curtly. "Where is Chris?"

"In Nassau," said Gay.

"That's right. My head's thick. Can't think."

She walked toward the white door, but his voice stopped her.

"I want you to stay. I want you to listen to what Ive got to say, too. I'm still dizzy. Maybe that's why I can say this now." He looked at Penny. "There's never been anyone like you, Penny. You're . . . well, you're tops. I've treated you pretty rotten. Boasting—that's me. Alwaya what a fine guy I am and all the grils crazy about me. Well, they won't be crazy about me now! I'm grounded for good!" He paused. His voice seemed to drift a moment. "Nothing can compare with flying. There's something mad and mysterious about it. You feel you're the only person in the world. You feel powerful and free. That's finished for me. I'm finished with you, Penny. You deserve a better break."

"Mac, this doesn't matter to me. Believe me, it doesn't."

"It's funny, but I was in a hurry to get back to you this time. I saw you down there, waving." He shook his head. "But as soon as I get out of here, I'm going to Chris." He reached for her hand. "You're such a swell person, Penny."

The nurse opened the door, to say, "You must go now, Mr. Bolton must rest."

Mac dropped her hand. "So long," he said. His eyes were wet. His mouth was a grim straight line. "Happy—happy landings."

* * *

Gay called Diana from the hospital and said she was spending the night with Penny.

Christmas Day. Another dark blot upon her life. Gay thought, riding to Penny's studio. You thought you'd been through everything. You thought you'd been hurt so much you'd be invulnerable to the hurts of others. But this hurt stung and opened your eyes and made you think of the parasite you were a year ago. "A year ago I thought I knew what love was!"

She fixed tea and sandwiches and pulled a short-legged table before the fire. It had begun to snow again and it was banked high on the sills outside. She stirred the fire and the flames roared upward.

Lying on the sofa, Penny said, "I lived for Mac. Now I feel as if I've been set afloat from my harbor. There's no reason to paint now, because I can't show my pictures to him. There's no reason to buy a new dress, because he won't see it.

In the morning Gay left Penny sleeping and took a bus to the hospital. She found Mac Bolton smoking. She pulled a chair up beside his bed.

"I feel that I know you very well, Mac, because Penny has talked of nothing except you."

"And I know you because in every letter Chris writes he tries to use your name casually and—fails."

Gay took his shoulder firmly.

"Penny doesn't pity you, Mac. She loves you. You can't shut her out of your life now. You can't let pride send you away from her. Penny wants you. Half or whole, she wants you."

"I'm not going to let her spend her life waiting on an invalid," he said harshly. "You're wasting your time if you think you can talk me into that."

"You won't be an invalid."

"I'll never fly again."

"You can do as much for aviation on the ground as you did in the air."

"Back of my mind," he said, "I knew I wanted to marry her. I didn't want to marry any of the girls who fell for my brass buttons and flying records. They were just good-time girls. But I'm not fit to marry any woman now! You're wasting your time!"

"I'm not, Mac. I'm trying to make you listen to reason! The girls and wives of the men who fought in the war didn't cease loving them or divorce them because they gave a part of themselves to their country. Penny doesn't love you because you look handsome in your uniform. She loves a part of you that nothing can destroy. If you had died, she'd have kept on loving that part of you that is really you." She bit back the tears. "Mac, you can't set her afloat and yourself, too! You can't!"

"You're a swell person," he said, smiling faintly, "but I can't do it. When I get out of here, I'm going to Chris. We're good friends. Will you—will you tell Penny that I love her? That funny wistful face of hers means more to me than a thousand prettier faces! No, I won't yoke her to an invalid." He put the cigarette to his lips. "Is there anything you want me to tell Chris when I see him?"

She walked to the door and turned around.

"You can tell him I still mean au revoir and not good-bye."

In the snow she walked back to the studio to tell Penny she could no longer live alone. Penny must come and live with her and Diana and the two Scotties.

They moved the next week to a studio apartment. It was a desolate looking place, but it had a skylight where the sun filtered through on bright days. Into it came what was left of the Van Avery household goods, and Penny brought her shabby artistic wardrobe, her sketching materials, and the trinkets Mac Bolton had given her.

They guessed but they never questioned the under-currents that ran intensely beneath the surface of their lives. Penny's mouth smiled but her eyes had tragedy and defeat in them. Diana sighed, but never complained of the weariness that threatened her health. It fell to Gay, lonely for Chris and thinking of Alan, to say amusing things when conversation languished, and to suggest places to go within their limited means.

In Gay's mind she called the little studio "the place of broken dreams." Was she to go on indefinitely, she wondered, spending her days at the store, looking at clothes she could not have, feeling on the "cold outside" of everything she wanted, and thinking of a man in Nassau writing a play and a man in New York, a fallen idol, whom she could not forget?

One day in January the fitter said, "Miss Baring is in Marchand's office. I just saw her. I guess she came to see about her wedding gown. They say she's getting married at Easter."

Maxine came in.

"Marchand wants to see you, Gay."

What did Lucia want with her? An idea for her wedding gown? "It was to be my wedding gown," she thought, tracing the curve of her mouth with a lipstick. "He was so much my Alan then. I wonder if I shall ever lose that feeling of possessiveness toward him."

Lucia's face was soft and lovely framed in a silver fox collar. A row of dark curls circled her head beneath the chic black hat.

Marchand's desk was spread with fashion sketches. Penny had sketched some of them.

Lucia smiled. Apparently, Gay thought, conscious of her business girl's appearance. Lucia had decided to forget the scene at their last meeting when she had come upon Alan and her in the library.

"Hello," said Lucia. "I'm at such a loss. I need some help."

"Miss Baring is selecting a sketch for her wedding gown," said Marchand, his eyes twinkling.

"Yes," said Lucia. "And it's such a problem, my dear. They're all so lovely. It makes me positively breathless when I think of the little time in which to get ready. I've bought so few things that I really like! Fittings bore me frightfully and I've asked Monsier Marchand if you would spare me the tiresome fittings, Gay. We wear the same size."

"I'll be glad to spare you," said Gay.

Spare Lucia? That was funny, Gay thought. "You don't want to spare me, do you? You want me to think of Alan each time I'm fitted in your wedding gown."

"You're such a help," said Lucia, crushing a cigarette beneath a tall black heel.

When she left, Marchand looked up and met Gay's eyes.

"She ought to have claws," he said dryly, "and eyes that see in the night."

(To Be Continued)

Kidney Acids Rob Your Rest

Many people never seem to get a good night's rest. They turn and toss—lie awake and count sheep. Often they blame it on "nerves" when it may be their kidneys. Healthy kidneys filter poisons from the blood. If they are faulty and fail, poisons stay in the system and sleeplessness, headache, backache often follow. If you don't sleep well, try Dodd's Kidney Pills—for half a century the favorite remedy. 103

Dodd's Kidney Pills

Hudson's Bay Company.

CASH & CARRY · H B C FOODS
Meats · Provisions · Groceries

Shop Here for Fresh Quality Foods at Lowest Prices

9 A.M. TO 10 A.M. ONLY
Hudsonia Creamery Butter, First Grade, 3-lb. lots ... 67¢

ALL DAY SPECIALS
Hudsonia Butter, per lb. ... 25¢ — 3 lbs. for 73¢
Seal of Quality Butter, per lb. ... 26¢ — 3 lbs. for 75¢
Side Bacon, sliced, per lb. ... 29¢
Eggs, Grade A, large, dozen ... 27¢
Chateau Cheese, 1-lb. pkt. ... 28¢
Lard, 1-lb. cartons, 2 for ... 29¢

BUY H B C BLENDED TEAS FOR QUALITY AND FLAVOR
Our Special Economy Blend. A really fine flavored tea. Extra specially priced, 3 lbs. for ... $1.00
Honeysuckle Blend, 1-lb. packet. Special ... 37¢

DEMONSTRATION OF PACIFIC MILK—A B.C. PRODUCT
Try this Evaporated Milk served with our Fort Garry Coffee. Also, we will be pleased to have you come in and see the delicious Fruit Dessert, and get a free recipe.
Evaporated Milk, large tins, at 2 for ... 19¢
Small tins ... 5¢
Per case (48 tall or 96 small tins) for ... $4.25

H B C Freshly Ground Coffees. Special Economy Blend, per lb. ... 19¢
Our Special Blend, per lb. ... 27¢
Sugar, Finest B.C. Granulated, 5 lbs. for ... 32¢ — 10 lbs. for 63¢
Creamola Swiss Dessert, six flavors, per packet ... 19¢
Monk & Glass Custard Powder, lb. packet ... 25¢
Magic Baking Powder, 16-oz. tin 28¢

PICNIC SPECIALS
Assorted Meat Spread, tin ... 9¢
Jameson's Lemonade Crystals, 10¢
Bovril Corned Beef, 1's, tin 11¢
Royal City Tomatoes, large tins. Extra Special, 2 for ... 21¢
Aylmer Sweet White Corn. Extra Special, 2 tins for ... 21¢
Beaver Lobster Paste, tin ... 10¢
Grantham's Lime Juice Cordial for ... 28¢
Del Maiz Corn, Golden Bantam, per tin ... 12¢

Best Foods Mayonnaise, 8-oz. jar 22¢
Best Foods Relish Spread, 8-oz. jar for ... 22¢
Jumbo Carbolic Soap, 3 cakes ... 11¢
Pearl White Naptha Soap, 8 cakes for ... 25¢
Aylmer Pure Orange Marmalade, 32-oz. jar ... 23¢

Brisket Beef, per lb. ... 5¢
Pot Roasts, per lb. ... 9¢
Thick Rib Roast, per lb. ... 12¢
Hamburg Steak, 2 lbs. ... 15¢
Rump Roast, per lb. ... 17¢
Wing Roasts, per lb. ... 18¢
Prime Rib Roast, per lb. ... 18¢
Deep Sirloin, per lb. ... 18¢
Leg Mutton, per lb. ... 22¢
Loin Mutton, per lb. ... 19¢
Shoulder Mutton, per lb. ... 12¢
Stew Mutton, per lb. ... 10¢

H B C SERVICE FOODS
Phone E 7111 ... Free Delivery

For Service and Quality at the Right Price Shop at "The Bay"

8 TO 10 A.M. PHONE SPECIALS
250 lbs. Prime Rib Roast, Red Ribbon Beef, per lb. ... 17c
250 lbs. Wing Roast, Red Ribbon Beef, per lb. ... 17c

H B C RED RIBBON BEEF
Rump Roast, per lb. ... 22¢
Top Round, per lb. ... 22¢
Thick Rib, per lb. ... 15¢
Sirloin Tip, per lb. ... 22¢
Pot Roast, per lb. ... 12¢
Brisket Beef, per lb. ... 8¢

FRESH LAMB
Legs, per lb. ... 26¢
Loins, per lb. ... 25¢
Shoulders, per lb. ... 15¢

FRESH FISH
Halibut, per lb. ... 18¢
Salmon, per lb. ... 16¢

MILK-FED VEAL
Rump, per lb. ... 24¢
Loin Roast, per lb. ... 24¢
Shoulder, per lb. ... 15¢

MILK-FED POULTRY
Local Fowl, per lb. ... 24¢
Local Chicken, per lb. ... 35¢

Smoked Cottage Rolls, whole or half, per lb. ... 23¢
Seal of Quality Smoked Bacon, back or side, sliced; per lb., 36¢

Seal of Quality Butter, first grade, per lb., 27¢ ... 3 lbs. 79¢
Kraft Canadian or Old English Cheese, ½'s, per pkt. ... 17¢
Cheese, medium flavored, lb., 25¢
Fraser Valley Creamed Cottage Cheese, per lb. ... 15¢
Delicious Cooked Ham, sliced, per lb. ... 45¢
Sliced Corned Beef, per lb. ... 14¢
Sliced Ham Bologna, per lb. ... 15¢
Pacific Wieners, per lb. ... 21¢
Sliced Headcheese, per lb. ... 15¢
Sliced Jellied Veal, per lb. ... 25¢

Educator English Style Graham Wafers, per pkt. ... 16¢

Bananas, firm, golden, per lb. ... 9¢
Grapefruit, extra large, 4 for 25¢
Per dozen ... 69¢
Fresh Local Strawberries, box 15¢
Local Green Peas, 2 lbs. ... 25¢
New Potatoes, 3 lbs. ... 23¢
New Carrots, 5 bunches ... 25¢
Local Tender Green Cabbages, 2 for ... 15¢
Large Fresh Lettuce, 3 for ... 10¢

Sunkist Oranges, large, juicy, thin skinned, doz., 29¢; 3 doz. 85¢
Kraft Miracle Whip Dressing, 8 oz., for ... 19¢
Aylmer Boneless Chicken, 7-oz. tin for ... 28¢
Brand's Imported Meat and Fish Pastes, assorted, per jar ... 19¢
King Oscar Sardines, 2 tins for 25¢
Clark's Potted Meats, assorted, per tin ... 9¢
Horseshoe Brand Fancy Sockeye Salmon, ½'s; tin ... 17¢ — 3 for 50¢
Royal City Spinach, 2's, per tin, 14¢
Aylmer Whole Kernel Corn, 2 tins for ... 23¢
Aylmer Asparagus Tips, fancy, per tin ... 19¢
Seedless Raisins, per lb. ... 11¢
Walnut Pieces, fancy white, lb., 33¢
Nalley's Prepared Mustard, 4-oz. jar for ... 10¢
Green Giant Peas, 17-oz. tin ... 17¢
Heinz Prepared Spaghetti, medium tin ... 13¢
Oat Puffs, large packet ... 9¢
Kellogg's Corn Flakes, 3 pkts. 27¢

CANDY SPECIALS
Scotch Mints, per lb. ... 19¢
Peanut Brittle, per lb. ... 19¢
Orchard Fruits, per lb. ... 19¢
Chocolate Bars, 6 for ... 25¢
Assorted Candy Kisses, ½ lb. for ... 15¢
Assorted Creamy Caramels, ½ lb. for ... 15¢
Turkish Delight, ½ lb. ... 15¢
Moir's Peppermint Patties, per box ... 23¢

Birks Sliced Pineapple, 2 tins 25¢
Jell-O, assorted, 2 pkts. ... 15¢
Aylmer Peaches, 2's, squat, tin, 19¢
Jell-O Ice Cream Powder, pkt., 10¢

H B C Mocha and Java Brand Coffee, freshly ground, lb. 47¢

STATIONERY VALUES FOR SATURDAY

SOUVENIR NOVELTIES—A variety of souvenir and gift suggestions, including burnt leather work, baskets, totems, pictures, book ends, etc. Articles priced from ... 25¢ to $3.50

BOXED STATIONERY—Good quality paper and envelopes. Values to $1.25 selling at ... HALF PRICE

WRITING PADS—White bond paper, 100 sheets to pad. Special price ... 19¢

CHILDREN'S BOOKS—Well illustrated, many to choose from. Regular 15c ... 3 for 39¢

PLAYING CARDS—Double-pack playing cards, linen finish, gay design, gilt or silver edges. Regular $1.50 for ... $1.29

PAPER NAPKINS—Embossed design, white only, 60 to packet. Special ... 3 pkts. 25¢

WAX PAPER—Heavy quality; 100-sheet rolls ... 23¢

BLUE LINED ENVELOPES—10 packets good quality envelopes. Special ... 45¢

ANTIQUE BOOKS—Beautifully bound books in old and rare editions. Priced from 50¢ to $3.00

"Bay" Street Floor

METCHOSIN SHOW WILL BE JUNE 23

METCHOSIN, June 12.—The tenth annual sheep and lamb show and shearing contest of the Metchosin Sheep Breeders' Association will be held in the Metchosin Hall and grounds on Tuesday, June 23, opening at 1 p.m.

The show is open to exhibits from all sheep breeders and membership in the association is not necessary in order to compete.

Leonard Higginson, of Sardis, president of the British Columbia Purebred Sheep Breeders' Association, will officiate as judge.

Afternoon tea will be served in the hall at a nominal charge, and Frank Merryfield will give a conjuring show on the stage during the tea hour.

Additional information can be obtained from F. G. Waide, president, R.M.D. No. 1, Victoria, telephone Belmont 16X; or Fergus Reid, secretary, of the same postal address.

How It Started

By JEAN NEWTON

INVEIGLE

"Yet have they many baits and guileful spells
To inveigle and invite the unwary sense."

wrote Milton, using "inveigle" in its modern significance of to entice or ensnare.

"Inveigle" has an interesting origin. We have it from the French "aveugle," meaning blind. The French word in turn is rooted in the Latin "ab" plus "oculus" properly "without eyes."

To inveigle, in other words, is to lead astray a person who cannot or does not truly see.

By natural extension of application, the word took on the sense of persuasion to unwise action or decision through deceptive arts—flattery, wheedling, seduction by promises of one kind or another.

Canada has the largest herd of American bison, more commonly known as the buffalo. It is estimated at nearly 18,000, all of which have descended from the herd of 600 purchased by the Canadian Government in 1907.

The BAY
'Phone E 7111

Special! Today! THE A.M.C. REFRIGERATOR 144.50

Save On Summer Needs!

Special! Today! THE A.M.C. REFRIGERATOR 144.50

The Whole Family Shops and Saves at "The Bay," Saturday

Sale! White Shoes

A special offering of White Shoes suitable for women or growing girls. Oxfords with and without shawl tongues, leather soles with rubber heels . . . Oxford ties and straps with Cuban heels. Complete range of sizes from 4 to 8. Just 150 pairs. Special value **1.98**

WOMEN'S WHITE SHOES

A splendid selection. Oxford ties, sandals and pumps in leathers of calf and soft nubuck. Low, medium and high heels. Fittings A to D. All sizes **2.98**

ELK LEATHER SANDALS FOR CHILDREN

Brown, smoke and white, T-strap style . . . sanitary leather insoles . . . long wearing Royalex soles and heels. Sizes 5½ to 2 **1.00**

CHILDREN'S SUMMER SHOES

"Breezy" welt with special cushion insoles. Flexible leather soles and rubber heels. Two-strap sandals and perforated Oxfords in all-white and all elk shades. Narrow and wide fittings. Sizes 5 to 3 **1.98**

"Bay" Fashion Floor

Drugs—Toiletries

H B C LIQUID PETROLATUM, heavy, 16-oz. bottles, 35¢; 3 for	1.00
H B C MILK OF MAGNESIA, 16-oz. bottles. Special	39c
WILLIAMS' SHAVING CREAM, giant size with 25c size Aqua Velva, 75c value for	50c
NOXZEMA SKIN CREAM, boudoir size, 75c value for	59c
ENO'S FRUIT SALT, family size. Per bottle	79c
KOTEX, economy size, 48 pads. Special, per pkt.	85c
JERGEN'S LOTION, regular 50c. Special	43c
PALMOLIVE TOILET SOAP. Special, 10 cakes for	45c
SQUIBBS' TOOTH PASTE, 3 regular 25c tubes, 75c value for	50c
GIANT TOILET TISSUE. Special, 10 rolls for	55c
COLGATE'S TOOTH PASTE. Special, per tube	19c
ITALIAN BALM, household size with home dispenser, $1.25 value for	59c
LISTERINE SHAVING CREAM and Listerine Antiseptic, 35c value	25c
LISTERINE ANTISEPTIC MOUTH-WASH, 14-oz. size	89c
KLEENEX FACIAL TISSUES, 500 sheets	43c

"Bay" Street Floor

20% OFF SPRING AND SUMMER COATS AND SUITS

• One Day Sale Only!

Imported tweeds, wool crepes, novelty weaves in up-to-the-minute styles. The group includes "Langburne" models, original "Renaix" models, Swagger and Three-Piece Suits, genuine "Harris" Tweed Coats. Regular prices range from $19.75 to $39.50. Every thrifty woman will welcome this opportunity to secure a good coat at such a saving.

Pastel and White Frocks

Appealing styles in short sleeves . . . finished with embroidery or tucking. Sizes 14 to 44—18½ to 24½. Priced at **3.95**

WEAR A SILK REDINGOTE

over your printed silk or pastel frocks. In navy and black. Sizes 16 to 44. Priced at **3.95**

These Three-Piece "Botany" Knit SUITS

ARE INDIVIDUAL

Coats with fitted waistbands—long belted styles—pullovers in self or contrasting shades. High neckline or with frilly fronts. Attractive colorings. Sizes 34 to 42. Priced at **12.95**

SPECIAL!

Girls' Summer DRESSES

• Regular $2.95

"Eclipse" Made Voile and Organdie Dresses with neat fagotted collars and short puffed sleeves. Fancy checks and plaid designs. Sizes 8-14 years. Special **1.95**

ALSO PARTY DRESSES

Made of guaranteed non-curl organdie. Sizes 7 to 14 years.

Regular $4.95 ..... Special $3.95
Regular $3.95 ..... Special $2.95

CHILDREN'S PANTIE DRESSES

Dainty prints and broadcloths . . . wide variety of neat styles with matching panties. Red, blue, maize, green and sand. Sizes 1 to 6 years **98c**

"Bay" Fashion Floor

Men! Be Smart and Up-to-the-Minute in Style—Wear Hudsonia CLOTHES

SUITS and TOPCOATS at 22.50

New fine quality fabrics and tailoring that guarantees perfect fit. Style . . . quality and worth . . . all garments smartly modeled. Plain blues and greys, fancy check flannels, Harris tweeds, Scotch tweeds, checks, velours, Meltons. Types to suit everyone. Sizes 35 to 46.

Summer Suits

FOR STUDENTS

Just received! New shipment of Boys' All-Wool Fancy-Back Suits in tans, browns, grey flecks and plains. Wide-cuff bottoms. Sizes 30 to 37 **9.95**

STUDENTS' LONG TROUSERS

Sturdy, smart patterns, all-wool tweeds, blue serges, grey flannel and corduroy. Finished with cuff bottoms. All sizes. Pair **1.95**

BOYS' SHORTS

Sizes 5 to 14 years. All-wool tweeds, blue cheviot serges and grey flannels. Full lined . . . three pockets . . . belt loops. Pair **95c**

"Bay" Street Floor

SPECIAL! Universal Sweaters

FOR MEN—REGULAR $2.50 AND $2.95

A special purchase of this well-known brand of All-Wool Pullovers in long or short sleeves. White, yellow or lovat shades. Sizes 36 to 42. Special **95c**

15 ONLY! MEN'S "JANTZEN" TWIN SETS AND CARDIGANS

• REGULAR $6.95 AND $7.95

Coats with zipper and sleevess sweater, also button-front Cardigans. All first-quality garments in sizes 36 to 42 **3.95**

Millinery

Straw in fine and coarse weaves . . . stitched crepe and silk and felt. Tailored, dressy trim of flowers, ribbon or veils. Pastel shades and brown, navy, black and white. Newest and smartest styles **$2.95**

DRESSY AFTERNOON HATS

Silk . . . straw in fancy weaves . . . plain straws . . . taffeta and crepe hats. Lovely wide brims in many different styles and turbans. All shades in light and bright colors. Also navy, brown, black and white. Values to $7.95. Special **$3.95** and **$5.00**

New shipment of white felt Hats in the latest styles. Also pastel felts, straws and fabrics. Sizes 21½ to 23 **$1.95**

Children's Hats of straw, pique, muslin and organdie **95c** to **$1.95**

"Bay" Fashion Floor

★ Look! 9 A.M. Specials

Remnants of Dress Fabrics AT ½ PRICE

Satins, Ruff Crepes, Sheers, Prints, Broadcloths, Ginghams, Voile, Tweeds, Coatings and Suitings. Lengths from ½ yard to 4 yards. Come early and get the pick of these choice ends.

★ 200 YARDS 81-INCH UNBLEACHED SHEETING

Just the thing for camp use. Will soon bleach white. Limit 10 yards. Yard **36c**

★ STAPLE REMNANTS

Choose from sheetings, flannelettes and cottons. All useful ends ..... HALF PRICE

★ 2 P.M. SPECIAL MILL ENDS OF UNBLEACHED COTTONS

300 Yards Unbleached Cotton Ends. Sturdy, hard-wearing cottons that you can find many uses for. Lengths 1 to 10 yards **9c**

"Bay" Street Floor

Men's Oxfords, for Sport or Dress Wear

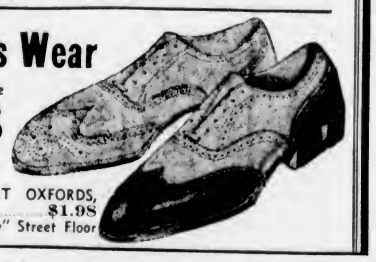

Shoes that are as good as they are good looking. Choose from all-white nubuck leathers, also two-tone black and white, brown and white and elk and brown. Black and brown calf. In all wanted styles **3.98**

MEN'S "CAMPAC" SPORT OXFORDS

All-brown, all-black and elk and brown. Priced at **$2.15**

BOYS' "CAMPAC" SPORT OXFORDS, a pair **$1.98**

"Bay" Street Floor

Hosiery Savings

• Clear Chiffon
• Semi-Service

First Quality Semi-Service and Fine Chiffon, subs of $1.00 line. Shown in the best Summer shades. Sizes 8½ to 10½ in the lot. **69c**

SERVICE CHIFFON HOSE

Made of first quality, high-grade silk, silk-plated foot and silk to top. Good shades. Sizes 8½ to 10½. Regular $1.50! Special, pair **89c**

WARNING! Blow-Outs Are Dangerous!

TAKE NO CHANCES—RENEW WITH "VOYAGEUR" 4 AND 6-PLY TIRES

- Written Guarantee With Each Tire
- Tires Mounted Free
- Take Advantage of "The Bay" Special Purchase Plan

Size Balloon	4-Ply	6-Ply	Tubes
29 x 4.40 x 21	$ 6.35		$1.25
29 x 4.50 x 20	6.80		1.25
30 x 4.50 x 21	7.00	$ 8.55	1.25
28 x 4.75 x 19	7.65	9.65	1.55
29 x 5.00 x 19	8.30	10.30	1.55
30 x 5.00 x 20	8.55	10.50	1.60
5.25 x 18	9.50	11.50	1.55
5.50 x 17	11.00	13.00	
30 x 3½ $4.65	Tube	90¢	

11-Plate Battery $5.95
13-Plate Battery $6.95
ONE YEAR'S GUARANTEE

Penn-Rad 100% Pure Pennsylvania Motor Oil, 6 quarts $2.00

"Bay" Third Floor

13 Lucky "Notion" Specials

CEDARIZED CHESTS with patent container to protect your garments from moth damage. Less than half price. Regular $1.29. Extra special	59c
BELFAST LINEN THREAD, 50-yard spools, 3 for	12c
ELASTIC, mercerized, ¼-inch, white, 4-yard bundles	9c
DRESSMAKERS' PINS, Cross Fox brand, ¼-lb. box	33c
HOSIERY MENDING, 9 balls in box, assorted colors, handy size	9c
CORTICELLI BIAS TAPE, all shades, single or double fold, 6 yards to card	14c
LASTEX GIRDLES, two-way stretch. Tea rose and white, small, medium and large	89c
SKIN-FIT SNUGGIES, cool and comfortable. Ideal to wear with slacks and shorts, 2 for	50c
DRESS SHIELDS, English make. Fine quality rubberized nainsook	25c
RUBBER APRONS, large, all-over style. Assorted floral designs	69c
CHAIR PADS, cretonne or oilcloth. Assorted patterns	25c
MOTH BAGS, cedarized moth proof garment bags, large size	39c
SPICK AND SPAN SHOE POLISH, white liquid polish, cleans all white shoes	15c

"Bay" Street Floor

CHOOSE FROM THESE HANDBAGS

New shipment of Summer Handbags. Smart new types in flat and pouch style with tricky metal clasp and trimming. Simulated leathers in white, blue, pink, yellow and green. Stunning fabric handbags of multi-colored embossed fabrics. Pec Tec bags in distinctive styles in natural shade. Regular $2.98. Special **1.59**

BLOUSES

Tailored or dressy styles, white and popular shades. Sizes 16 to 20. Priced at **1.98**

JEWELRY

Bracelets, Rings, Clips, in white and pastel costume jewelry. Also the new doggie bone jewelry **50c**

LOVELY SUMMER GLOVES

In a variety of styles and fabrics, including tailored, crochet and flare cuff types in white, beige, navy and grey, green, red, blue, yellow, pink and rust in the lot, 69¢, 85¢ and **1.00**

"Bay" Street Floor

Hudson's Bay Company.

INCORPORATED 2ND MAY 1670.

What Today Means

"GEMINI"

If June 13 is your birthday, the best hours for you on this date are from 11:30 a.m. to 1:30 p.m., from 3:30 to 5:30 p.m. and from 8:30 to 10:30 p.m. The danger periods are from 9:30 to 11:30 a.m., from 6:30 to 8:30 p.m. and from 10:30 p.m. until midnight.

Deceit practised in any way this day is liable to be detected. Be very careful in making an exit from a room, elevator or vehicle, for this is likely to be one of the mediums through which accidents are apt to occur. Be very guarded in expressing your disapproval or dislike, because popularity is apt to suffer through the tactless expression of condemnation as well as denunciation. Avoid appearing doleful this day, for it will be only by looking and acting cheerful that you can expect to have an enjoyable time socially. Keep in mind that a long face not only detracts from your personal charm, but is likely to discourage friendly advances. Married and engaged couples, as well as those feeling the fervor an enthusiastic love can inspire, will make a great mistake this day, if they are in any way unmindful of their personal appearance.

If a woman and June 13 is your birthday, it is advisable for you to take an active interest in social affairs. Friends are essential to your happiness, for loneliness might have a depressing effect on you. You ought also to do a great deal of reading. You have been blessed with a brain capable of being remarkably developed. You have possibly an artistic nature, which, if neglected, will remain more or less passive, but with comparatively little effort on your part it can be made an important factor in your future social and business career. You may find the stage, lecture platform, schoolroom, business office or the literary world the right sphere of activity for your versatility. A home and husband most probably will provide you with unlimited happiness.

The child born on June 13, from the time it learns to talk, can be expected as a rule to display an unusual amount of fluency. Its gift of gab is likely to be its greatest asset throughout its life.

If a man and June 13 is your natal day, to succeed you must not try to mix business with pleasure. Your love for companionship, combined with your natural generosity, might make it advisable for you to have a sensible wife to act as a balance wheel, so that your impulses will not upset your equilibrium.

BRITISH-ISRAEL

The following meetings are scheduled to take place in Victoria and district next week. All will start at 8 o'clock, except where otherwise stated.

Sunday—10 a.m., British-Israel Bible study class and Sunday school, Empire Theatre.

Monday—Middleton Guild, Campbell Building; Marigold Branch, Garden City Hall, Mrs. E. W. Abraham "The Law of the Lord."

Tuesday—Sooke Branch, Sooke; Victoria and District British-Israel Association, Foresters' Hall, W. H. Blackaller, "British-Israel Teaching in Regard to the Law of the Lord."

Wednesday—Prospect Lake, at the home of Miss Hewitt; speaker, Ashley Cooper, "Russia—Gog."

Thursday — British-Israel World-wide Prayer League, Cridge Memorial Hall.

Friday—Committee meeting, headquarters, 645 Pandora Avenue.

Dr. Wander Johannes de Haas, professor of experimental physics at the University of Leyden, announced recently that he had reached a temperature of one five-thousandth of a degree above absolute zero. The absolute zero point is said to exist at 495.6 degrees below the Fahrenheit zero point.

STAN JOHNSTONE CAPTURES COLONIST BIKE RACE

CHICAGO CONTINUES DRIVE FOR PENNANT IN NATIONAL LEAGUE

Cubs Register Ninth Straight Victory by Drubbing Boston Bees, 17-1—Cards Nose Out Phillies In Eleventh—Pirates Beat Giants—Yanks Hand Detroit Tigers Another Setback

NATIONAL LEAGUE

CHICAGO, June 12 (AP).—The Cubs, in the midst of a winning streak reminiscent of their pennant-bound rush of last September, posted their ninth straight victory today, running up their biggest score of the season in a 17-1 slaughter of the Boston Bees.

Every man in the line-up except Right-Fielder George Stainback collected at least one hit in the slugging fest. Tex Carleton limited the Bees to eight hits for his seventh victory against two defeats this season.

Ken O'Dea, who has been relieving Catcher Gabby Hartnett for the last few days, was the batting hero with a double, a triple and two singles, driving in five runs.

	R.	H.	E.
Boston	1	8	5
Chicago	17	17	0

Batteries—Macfayden, Reis, Smith and Lopez, Lewis; Carleton and O'Dea.

Cards Win in Eleventh

ST. LOUIS, June 12 (AP).—The league-leading Cardinals today gained back the game they lopped off to the Phillies yesterday by winning, 3-2, when Ripper Collins drove out his seventh home run of the season to break up a pitching duel in the eleventh inning.

Leroy Parmelee, who was knocked out by the Giants on his last trip to the hill, held the upper hand over Bucky Walter. He struck out six Philadelphia batters to Walter's two. Each gave four walks.

Collins, who had hit safely on two previous trips to the plate, slammed Walter's first eleventh-inning offering onto the pavilion roof.

	R.	H.	E.
Philadelphia	2	7	1
St. Louis	3	9	0

Batteries — Walter and Grace; Parmelee and Davis.

Pirates Beat Giants

PITTSBURGH, June 12 (AP).—The Pirates chalked up their sixth straight victory today, nosing out the New York Giants, 3-2, in the last half of the ninth inning.

The loss for the Giants was the fourth straight and snapped Carl Hubbell's winning streak of five. The win kept the Pirates within a few percentage points of the second-place Chicago Cubs, who defeated the Boston Bees.

Fred Schulte, who had four hits, and Bill Brubaker were heroes, the former singling the winning run across with two out in the ninth, after Brubaker had scored Paul Waner with the tying tally in the eighth.

Bill Swift outpitched Hubbell, limiting the Giants to half a dozen hits.

	R.	H.	E.
New York	2	6	0
Pittsburgh	3	12	1

Batteries—Hubbell and Mancuso; Swift and Todd.

AMERICAN LEAGUE

NEW YORK, June 12 (AP).—In their second straight battle of extra base blows, the Yankees clubbed the Detroit Tigers, 9-6, today, to stretch their American League lead to three games over the idle Boston Red Sox.

Charley Ruffing chalked up his seventh win against five losses for the Yanks and gave out only six hits, but half of them were for extra bases, including homers by Al Simmons and Bill Rogell.

The Yanks, meantime, had sixteen safe blows off the aging Alvin Crowder and Chad Kimsey. Red Rolfe got a home run.

	R.	H.	E.
Detroit	6	6	1
New York	9	16	2

Batteries — Crowder, Kimsey and and Reiber; Ruffing and Jorgens.

Blanks White Sox

WASHINGTON, June 12 (AP).—Buck Newsom gave the Chicago White Sox only five hits today and shut them out, 6-0, to score his seventh pitching triumph of the season for Washington.

The victory sent the Senators into a virtual three-way tie with Cleveland and Detroit for third place in the American League standings.

While Newsom was holding the White Sox at bay, Washington pounded Ted Lyons for twelve hits, including a home run by Johnny Stone. Stone's homer, coming in the first inning, scored Travis, whose double previously had scored Buddy Lewis.

	R.	H.	E.
Chicago	0	5	1
Washington	6	12	0

Batteries — Lyons and Sewell; Newsom and Bolton.

COAST LEAGUE

(Seventeen innings)

	R.	H.	E.
Seattle	7	10	4
Oakland	8	21	5

Batteries: Barrett, Osborne and Bassler, Spindel; Olds, Conlan, Haid, La Rocca and Kies, Herschberger.

	R.	H.	E.
Missions	4	11	1
Los Angeles	5	9	0

Batteries: Osborne and Sprinz; Salveson and Bottarini.

	R.	H.	E.
Portland	2	6	0
Sacramento	1	6	1

Batteries: Posedel and Brucker; Seinsoth and Head.

	R.	H.	E.
San Diego	2	7	4
San Francisco	15	15	0

Batteries: Horne, Craghead and Kerr; Gibson and Salkeld.

INTERNATIONAL LEAGUE

Rochester 3, 6, Syracuse 2, 7.
Albany 10, Montreal 4.
Buffalo 10, Baltimore 6.
Toronto 10, Newark 4.

AMERICAN ASSOCIATION

Kansas City 12, Toledo 3.
St. Paul 0, Indianapolis 9.
Milwaukee 6, Columbus 9 (ten innings).
Minneapolis 5, Louisville 6.

School Lacrosse Final Is Reached

Undefeated in league play, Lampson Street and Oaklands, school lacrosse squads, will meet early next week for the Gyro Cup, symbolic of the School Lacrosse League championship, and the Native Sons of British Columbia medals.

Lampson wound up their schedule yesterday evening with a 7-2 triumph over Quadra Street, while Oaklands blanked Boys' Central, 9-0.

Sir James Douglas turned in a smart performance against South Park and emerged with a 6-2 victory. In the closest match of the day, North Ward eked out a 1-0 verdict over Victoria West Park.

Captures Golf Title

THORNHILL, Ont., June 12 (CP).—Mrs. F. J. Mulqueen, of Toronto, today captured the Ontario women's golf crown by a 2 and 1 victory over Mrs. J. A. McDougald, Toronto.

Riders and Officials in Colonist Event

Two interesting pictures of The Daily Colonist fourteenth annual bicycle race held last evening from the corner of Quadra Street and Kings Road. In the top photograph the official cameraman snapped the dozen riders in Class "C" just before Chief of Police Thomas Heatley, of the Victoria force, fired the starter's gun, which sent the youngsters over the eight-and-a-half-mile course. In the background can be seen just a small portion of the large crowd which was packed around the starting and finishing point. In the lower picture are the officials responsible for the success of this annual event. Many familiar faces are in this group, including Lester Patrick, manager of the New York Rangers Hockey Club, who acted as supervisor.

TRACK MEET SET THIS AFTERNOON

Y.M.C.A. track and field experts will continue their training sessions in preparation for the civic sports meet, which will be held at Macdonald Park, June 23, this afternoon at the Victoria High School grounds, when another list of handicap events will be run off. For the men there will be a century dash, 440-yard race, javelin and discus throws as well as high and broad jumps, while the women will compete in a 100-yard sprint, high and broad jumps. The first event will start at 2:30.

Vacs Jump Into Lead In "A" Section Race

Victoria Athletic Club Blanks Jokers to Take First Place in Pennant Chase—Brunsdon's Boys Defeated by Silent Glows by 15 to 7

HOW THEY STAND
"A" Section

	W.	L.	Pct.
Victoria Ath. Club	5	3	.625
Brunsdon's Boys	5	4	.556
Silent Glows	5	4	.556
Jokers	2	6	.250

Last night's results:
Victoria Athletic Club 6, Jokers 0.
Silent Glows 15, Brunsdon's Boys 7.

Playing championship ball behind the twirling of George Glendenning, Victoria Athletic Club softballers, yesterday evening, blanked the Jokers, 6-0, at Victoria West Park. It was the second straight triumph for the Vacs in as many days, and boosted them to the top of the heap in the "A" section race.

Silent Glows, who went down to a 3-0 defeat at the hands of Brunsdon's Boys, Thursday evening, at Victoria West Park, reversed the decision last night at the Royal Athletic Park, where they checked in with a 15-7 victory. The outcome placed the burnermen and the Esquimalt nine deadlocked in second place in the standings.

VACS DEFEAT JOKERS

Hitting the ball hard in the pinches, and taking full advantage of the boots made by their opponents, Vacs gained a well-deserved triumph over the Jokers.

George Glendenning and Archie McBride, opposing hurlers, were each nicked for six hits, but the support afforded the Jokers' mound ace was anything but good.

Victoria Athletic Club opened the scoring in the initial frame, and then added three runs in the third and two more in the fourth as the Jokers booted the ball in miserable fashion.

In the field the Vacs supported Glendenning in grand fashion and made it possible for him to register a shutout.

Score by innings:

Victoria Ath. Club	103 200 000—6
Jokers	000 000 000—0

Batteries—Glendenning and Teskey; A. McBride and M. McBride.

GAINS REVENGE

Driving across fifteen runs in a free-scoring fixture at the enclosure, Silent Glows gained revenge for their Thursday evening setback, with a 15-7 triumph over Brunsdon's Boys.

The burnermen took to Eric Moir's offerings as early as the first inning and after gaining a substantial lead were never in trouble.

Trailing the complete distance, the Esquimalt nine staged a belated last frame rally that brought them five runs, and still left them eight markers behind their opponents.

Lloyd Jones and Eric Moir did the hurling and were nicked for eleven hits apiece. Brunsdon's Boys were charged with six errors, four more than the burnermen.

Score by innings:

Brunsdon's Boys	002 000 005— 7
Silent Glows	342 001 12x—15

Batteries — Moir and Dunnett; Jones and Caddell.

Brave men do not boast nor bluster. Deeds, not words, speak for such.—Rivarol.

MAINLANDER RIDES TO GREAT VICTORY OVER STRONG FIELD

Flashes Past Judges in First Position in Class "A" To Gain Daily Colonist Cup—Cliff Robbins Is Second and Ken Reid Finishes Third—Charlie Warren Wins Class "B"

Continued from Page 1

In one of the most thrilling finishes ever witnessed in the fourteen years that this popular event has been staged, Charles Warren, Victoria racer, annexed the "B" class honors when he finished barely a length ahead of George Mellor, Mount Tolmie. Eric Whitehead was third.

As the riders came across Hillside Avenue, the complete field was well bunched, and they continued down the home stretch at a terrific pace. Warren managed to speak across the finishing line in first place, but only inches separated the second and third riders. The time was 22:23 1-5.

Never farther back than second place, Reggie Ralph, local speed demon, took the honors in the "C" class event in the clear when he came home two full lengths in front of Gordon Bell, another Victoria pedal-pusher. Elwyn Perkins was third. The time was 23:26 1-5.

EASY VICTORY

Riding like a champion, smiling Billy Trace, teen-age Victoria entrant, won "D" class honors all by himself. He finished seven lengths ahead of Gordon Perkins, the second prize winner. Joe Smith, who just managed to push his wheel over the finishing line in front of Eric Hughes, "E" class winner, was third.

Trace's easy, yet brilliant victory brought him the Victoria Cycling Club Cup for the rider in "C," "D" or "E" classes who bettered last year's time by the widest margin. He covered the course in 25:33, which was fifty-five and one-fifth seconds faster than the time made last year.

Eric Hughes pedaled his way to an easy triumph in the class "E" event and was across the finishing line long before the remainder of the field. Geoffrey Vantreight was second, and Morse Hatt, Jr. the boy with a winning smile, third. The time was 27:10.

Riding in the "B" class event, Jack Barton, who was leading coming into the home stretch, had the misfortune to lose his shoe and had to finish the race pedaling with one foot.

ATTRACTS THOUSANDS

Favored with ideal Summer weather, the race attracted thousands of persons. From the Quadra Street Primary School to well past Hillside Avenue, the people lined both sides of Quadra Street, anxious to get a glimpse of the many riders as they vied for honors in the season's cycling classic.

Capably handled by an efficient band of officials, the race was run off without a single hitch, and spoke well for the organization work of the race management. Police officers from the Provincial, city and Saanich forces patrolled the course and lent every assistance in the protection of the riders and the handling of the immense crowd.

Members of the St. John Ambulance Association were on hand to render any assistance if necessary, but the event was so well conducted and efficiently handled that there was not the slightest mishap of any kind.

Members of the race management committee were loud in their praise of the excellent work done by the police forces and officials, without whom the success of the race could not possibly reach the height it attained last night.

Alderman Dr. J. D. Hunter presented the prizes during the unavoidable absence of Mayor David Leeming. Before making the presentations, the city father congratulated the officials of the race and paid a tribute to their splendid work.

THE RESULTS

Complete results follow:

"A" Class—1, Stan Johnstone, Vancouver; 2, Clifford Robbins, Royal Oak; 3, Ken Reid, Victoria. Time, 21:34 1-5.

"B" Class—1, Charles Warren, Victoria; 2, George Mellor, Mount Tolmie; 3, Eric Whitehead, Victoria. Time, 22:23 1-5.

"C" Class—1, Reggie Ralph, Victoria; 2, Gordon Bell, Victoria; 3, Elwyn Perkins, Victoria. Time, 23:26 1-5.

"D" Class—1, Billy Trace, Victoria; 2, Gordon Perkins, Victoria; 3, Joe Smith, Victoria. Time, 25:23.

"E" Class—1, Eric Hughes, Victoria; 2, Geoffrey Vantreight, Victoria; 3, Morse Hatt, Jr., Victoria. Time, 27:10.

RECORD ENTRY FOR NET MEET

Large Contingent of Netters Will Open Bids Today for C.P.R. Championships

Favored with a record entry, the annual championship tournament of the C.P.R. Tennis Club will get under way this afternoon on the club courts at the corner of Belleville and Menzies Streets. Play will commence at 2:30 o'clock.

Defending champions will be on hand in an effort to retain the laurels they annexed last season, and will face plenty of stiff opposition as they strive to lift the titles for a second straight year. With a number of new players added to the club roster, officials are looking forward to a successful meet.

TODAY'S DRAW

2:30—Mrs. M. Ford and F. Holdridge vs. Miss C. Donaldson and B. Sheret; Miss E. O'Neil and D. Foster vs. Miss H. Peden and A. Bigham.

3:30—Major Howland vs. A. Bigham; Miss D. O'Neil vs. Miss C. Donaldson.

4:00—A. Knight vs. G. Gray; Miss Martin and Miss Martin vs. Mrs. Ford and Miss Kitchen; D. Foster and A. Caddell vs. B. Sheret and G. Gray.

5:30—G. Ford and J. Norrington vs. Major Howland and Sutton; Miss Baylis vs. Miss V. Martin.

Standings

NATIONAL LEAGUE

	W.	L	Pct.
St. Louis	33	18	.647
Chicago	29	21	.580
Pittsburgh	30	22	.577
New York	28	23	.549
Cincinnati	25	26	.490
Boston	24	29	.453
Philadelphia	20	34	.370
Brooklyn	19	35	.352

AMERICAN LEAGUE

	W.	L	Pct.
New York	36	17	.679
Boston	34	21	.618
Cleveland	26	24	.520
Washington	28	26	.519
Detroit	29	27	.518
Chicago	23	27	.460
Philadelphia	17	32	.347
St. Louis	16	35	.314

INTERNATIONAL LEAGUE

	W.	L	Pct.
Newark	37	20	.649
Buffalo	34	21	.618
Rochester	28	22	.560
Baltimore	30	26	.536
Montreal	27	28	.491
Toronto	22	32	.407
Albany	21	34	.382
Syracuse	16	32	.333

COAST LEAGUE

	W.	L	Pct.
Oakland	41	31	.569
Seattle	42	33	.560
Missions	40	35	.533
San Francisco	38	37	.507
Portland	34	34	.500
San Diego	36	40	.474
Los Angeles	34	41	.453
Sacramento	29	43	.403

We are for long life, but 'tis deep life or grand moments that signify. Moments of insight, a fine personal relation, a smile, a glance—what ample borrowers of Eternity they are.—Emerson.

BELIEVE IT OR NOT - - - - - - By Ripley

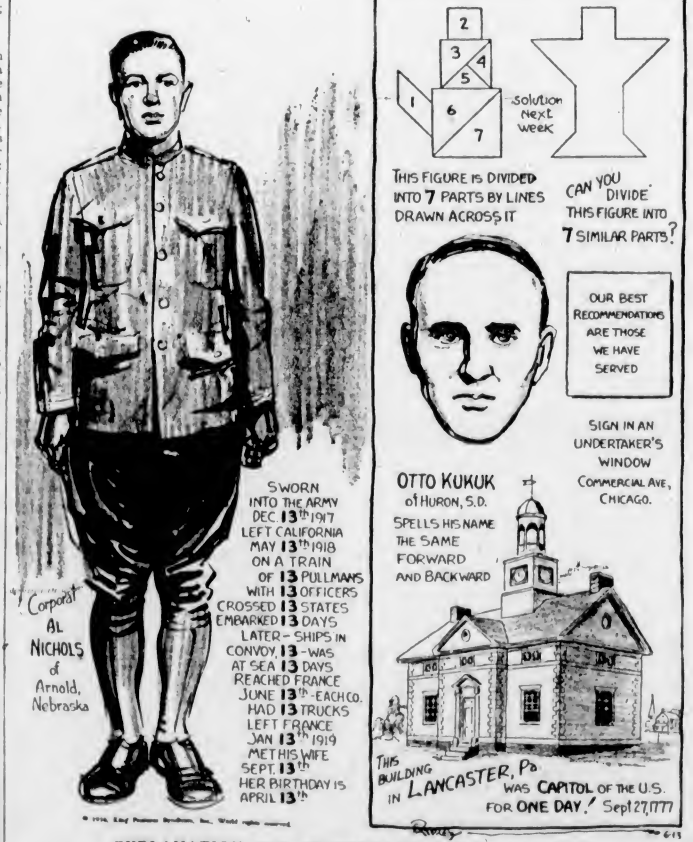

EXPLANATION FOR YESTERDAY'S RIPLEY CARTOON

Adam's Rib—Andreas Vesalius, a Belgian anatomist of German descent (1514-1564), was early attracted by the study of anatomy, a dangerous subject in his time. To overcome the prejudices of the period, Vesalius would steal into cemeteries at night to pursue his studies in secret, on corpses dug up from their graves. In this manner he acquired a knowledge of anatomy which was far in advance of his time. He incurred the enmity of the King and authorities by maintaining that he could find no evidence of the lack of a rib, which contradicted an old belief connected with the removal of a rib in the first man. He was condemned to death, but permitted to atone by a pilgrimage to the Holy Land. During the journey he died in a shipwreck at Zante.

Please address all queries to Cartoonist Ripley, c/o King Features, New York City, N.Y.

Germany Leads Ireland Squad In Cup Tennis

BERLIN, June 12 (AP).—Germany took a lead of two matches to none over Ireland in the semi-final round of the European zone Davis Cup competition today. Gottfried von Cramm, Germany's No. 1 player, defeated G. Lyttleton Rogers, 6-1, 6-2, 6-3, in the first match and then Heiner Henkel turned back T. G. McVeagh, 6-1, 8-6, 6-2.

Great Britain Polo Squad Will Face U.S. Today

LONDON, June 12 (AP).—Reinforced by new ponies, Great Britain's hard-riding polo players will take the field tomorrow confident they can square the international series with the United States and force the issue into a third and decisive contest.

An "SOS" for speedy mounts, for which British backers literally have been raking the Empire, led to offers of more than 100 ponies in contrast to the fifty the Americans brought overseas in defence of the Westchester Cup.

Great Britain's stubborn fight in holding the United States team to a 10-9 score in the first match of the series Wednesday, plus the recruiting of fresh mounts, contrived to shorten the odds for the second contest to 5-4, with the United States on the long end. Odds on the series, however, favored the cup defenders at 3 to 1.

England Leading American Tennis Stars in Series

Kay Stammers and Dorothy Round Gain Victories In Singles as Play Opens for Wightman Cup—United States Wins Doubles Match—Play Will Continue Today

WIMBLEDON, England, June 12 (AP).—Great Britain's women tennis stars began brilliantly today their task of wresting from the United States the Wightman Cup, held by that country for the past five years.

Kay Stammers and Dorothy Round won the two opening singles matches, but their teammates dropped the doubles match to leave the count 2 to 1 in matches in Britain's favor at the end of the first day's play.

To prevent the fourteen-year-old international trophy from returning to Britain after five years the American quartette of Helen Jacobs, Mrs. Sarah Palfrey Fabyan, Mrs. John Van Ryn and Carolin Babcock faced the necessity of winning three of the remaining four matches tomorrow.

Experts who watched left-handed Kay Stammers beat Miss Jacobs today and Miss Round follow up with a win over Mrs. Fabyan did not believe the invaders could come through with three victories tomorrow. They felt the end of the United States reign in the annual competition neared.

LONG SET PLAYED

Miss Stammers and Miss Jacobs played the longest set in history of the competition before the English girl won, 12-10, 6-1. Miss Round, former all-England champion, defeated Mrs. Fabyan, 6-3, 6-4.

The United States doubles team was almost beaten. Trailing 3-0 in games in the final set, Miss Babcock and Mrs. Van Ryn rallied to beat Nancy Lyle and Evelyn Dearman, Great Britain, 6-2, 1-6, 6-3.

Miss Jacobs, team captain, was not ready to concede defeat tonight. "After watching Carolin and 'Midge' (Mrs. Van Ryn) save that doubles match I feel as if we might do almost anything tomorrow," she said.

Miss Babcock emerged the American heroine of the day. The British pair, never previously beaten in cup competition, wilted under the fury of the Californian's play in the last six games.

Defeat of Miss Jacobs, four times United States champion, could be charged almost equally to Miss Stammers' sizzling southpaw shots and a chilling rain, which interrupted play for half an hour at the end of the twenty-first game of the first set.

MEET TODAY

Tomorrow, Miss Jacobs will oppose Miss Round, followed by Mrs. Fabyan vs. Miss Stammers; Miss Babcock vs. Ruth Mary Hardwick and Mrs. Fabyan and Miss Jacobs vs. Miss Stammers and Freda James.

MARY MACKENZIE-GRIEVE WINS CITY GOLF CROWN

Defeats Dorothy Fletcher, One Up At Uplands Club

Captures Title for Second Time in Last Four Years After Great Battle, Which Ended on the Last Green—Mrs. Godfrey Wins Flight Honors —Gen. Sir Percy Lake Presents Prizes

FOR the second time within the past four years, Mary Mackenzie-Grieve, the twenty-one-year-old shot-maker, is ruler of Victoria's fairways. Shooting championship golf, from the first tee to the eighteenth green, where the battle ended, the young Uplands Club member stroked her way to a thrilling one-up victory over Dorothy Fletcher, who gained the qualifying round honors on Monday, in the city final, yesterday afternoon, on her home links. Miss Fletcher, a member of the same club, put up a desperate fight to land the crown, which was pried loose from the brow of Mrs. E. Jackson, also Uplands, in the semi-finals, by the newly crowned titleholder.

Following the match, General Sir Percy Lake, who was introduced to the large gallery, most of them women, who were decked out in every color in the rainbow, by Mrs. A. Woodcroft, women's captain at Uplands. In a few short remarks, General Lake congratulated the champion, the runner-up and the various other winners.

Miss Mackenzie-Grieve shot winning golf all afternoon, made very few mistakes, showed plenty of determination, and, although she left the gate wide open a few times, her opponent failed to take advantage. On the other hand, Miss Fletcher, playing in her first major final, was on her game, as the cards will indicate, but her putter failed her time and time again when she had chances for wins. Both players lashed out some tremendous wood shots and delighted the gallery with some sensational recoveries.

TAKES EARLY LEAD

The first hole was halved in par fives. Both hit out good drives, but Miss Fletcher's second was off to the left near a trap while her opponent was straight down the middle. They got on in threes and two-putted. The tee shots at the second were about level. Miss Mackenzie-Grieve's second wood was on the green, while Miss Fletcher was short and to the left. A par four gave the new champion the hole after she had laid her chip shot dead to the flag.

Miss Mackenzie-Grieve outdrove Miss Fletcher at the third by thirty yards. Their seconds went off to the left with Mary on the edge of a bunker and Dorothy well back. They got on in threes and halved the hole in fives. Their tee shots at the short fourth were well short. Miss Maikenzie-Grieve was past the flag with her approach and Miss Fletcher did exactly the same thing and they canned their second putts for a half.

SINKS TEN-FOOTER

Another pair of long drives left the fifth tee but Dorothy's second found a trap on the right while her opponent split the fairway. Miss Fletcher blasted out well from a tough lie and then reached the green and sank a ten-footer for another half. Both played the sixth somewhat poorly. They smothered their seconds and then over-putted to halve the hole in sixes.

Two long drives screamed off the seventh mat and also good second wood shots. Miss Mackenzie-Grieve's third was to the left, while Miss Fletcher was short. The former laid her chip shot four inches from the cup and then Dorothy had to sink a seven-footer for a half.

The finalists continued to hit their tee shots with length and accuracy over this nine and at the eighth the pair were well up the fairway with Miss Fletcher off to the right. She played short of the green while Miss Mackenzie-Grieve used a spoon instead of a No. 2 iron and went over the green. They chipped dead to the flag and halved it in fours. Miss Fletcher was just off the apron of the ninth green, thirty-five yards in front of her opponent, then chipped past the pin and sank her down-hill putt for a win to square the match.

GAINS BACK LEAD

Miss Mackenzie-Grieve exploded boldly from a bunker at the tenth to gain a half, and then at the next hole she took the lead again when Miss Fletcher's drive sailed to the left and caught some branches of an oak. Mary got her par three to head down the twelfth one up. At the next Miss Mackenzie-Grieve hooked her drive into the rough, played safe, then smacked a beautiful No. 2 iron to the flag to win the hole with a five.

Miss Mackenzie-Grieve sliced into the woods at the thirteenth but recovered in sensational style. Dorothy was straight down the centre, then approached and putted dead for an easy four, but Mary canned a seven-footer for another half. The new champion hit a long drive at the dog-leg fourteenth, while Dorothy was short of the corner and had to pitch into the clear. Miss Mackenzie-Grieve sliced into the trees with her second and had to chip out onto the fairway. Dorothy's third was to the right in a trap and the hole was finally halved in sevens. Miss Fletcher hit her longest drive at the fifteenth and again Mary hooked over to the left near the rough. Both reached the green in two and sank their putts for a half.

Miss Fletcher's drive held the sixteenth green while Mary's was short but straight. The former won the hole with her par three. Both half hit their drives at the seventeenth with Dorothy in the rough. She had to sink an eight-footer for her half after Mary was on in two. Miss Fletcher ran into plenty of trouble on the home hole. She hit her second into the trees, failed to get out in the clear. Mary, sensing certain victory, played the hole in a carefree manner to halve it in sixes to gain the championship she won for the first time three years ago at Colwood.

THE CARDS

The cards follow:

Miss Mackenzie-Grieve—

Out	545 456 544—42	
In	535 473 446—41—83	

Miss Dorothy Fletcher—

Out	555 456 543—42	
In	556 473 346—43—85	

In the final of the championship flight, Mrs. V. S. Godfrey won from Mrs. Roy Hadley, 4 and 3, after another interesting battle.

SEATTLE SQUAD WILL PLAY HERE

A team of twenty-four golfers representing the Rainier Club, of Seattle, will be in the city tomorrow to meet Colwood Club in the first half of the annual home-and-home series for possession of the Langley Cup. Colwood returns to the Sound city for the second-half matches early in September, with hopes of retaining the silverware.

Pairings of local players follow: C. E. Brown and A. D. Straith; A. B. Christopher and Capt. George Wilder; Hugh Beck and H. G. Mackenzie; A. J. Marling and D. Randall; R. W. Mackenzie and A. C. Falk; E. N. Horsey and J. M. Wood; W. O. Corbett and Dr. A. S. Webster; C Denham and Dr. F. M. Bryant; H. H. Livsey and Bert Waude; George Quincey and H. Hewlett; B. Hunnings and D. McDiarmid; J. C. Gow and B. R. Ciceri.

WRESTLING

CHIEF CHIWAKI vs. LOU PLUMMER
STROMBERG vs. MEEHAN
RICH vs. STEEN
TONIGHT AT 8:45
Tillicum Gym
Tickets at Richardson's, 736 Yates Street. Phone E 1413
BOOK EARLY POPULAR PRICES

UDL Special OLD RYE $2.10 25 oz
The finest Rye in the world!
8 YEARS OLD

This advertisement is not published or displayed by the Liquor Control Board or by the Government of British Columbia.

Class "B" Winners in Bicycle Race

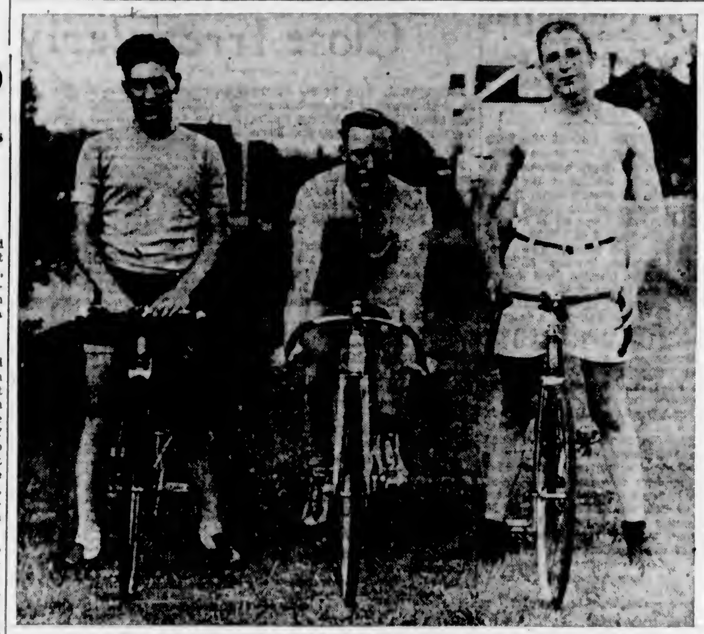

Pictured above are the winners in the Class "B" event of the fourteenth annual Daily Colonist bicycle road race, held yesterday evening. Charles Warren, who led the field to the finishing line, is on the left, while in the centre of the group is Eric Whitehead, who finished in third place. George Mellor, the second prize winner, is on the right. The finish of this event was one of the most thrilling witnessed since the inauguration of the event fourteen years ago. Thousands of people witnessed the race.

TRIO OF U.S. GOLFERS TOP LARGE FIELD

Manero, Wood and Eaton Share Leadership in General Brock Open

FOOTHILL, Ont., June 12 (AP).—A galloping trio of invading Americans raced into the lead in the General Brock open golf tournament today to hold a slim lead at the halfway mark.

The three-point charge was led by Tony Manero, United States open champion from Greensboro, N.C., who emerged with the only par 70 score for the second round of eighteen holes.

Tony's smashing assault after a mediocre 75 yesterday brought him 145, but Craig Wood, the New York sharpshooter, and Zell Eaton, Oklahoma City youngster, finished on even terms with the smiling Southerner.

Wood, low scorer yesterday with 70, matched by Rod Munday, of Santa Rosa, Cal., had to be content with a 75 today after messing up his chances on the home nine. Munday was never in the leadership picture today, taking a 42 going out and finishing with a 78 for a thirty-six-hole total of 148.

EATON NEAR LEADERS

Eaton, a newcomer to Canadian money tournaments, refused to curl up. He was only three strokes behind his 71 of yesterday, and made the better-knowns reckon on him for a big slice of the $4,100 prize money.

Until Byron Nelson, of Ridgewood, N.J., raced in late in the day with a 72 for 146, a pair of Canadians held the next spot, only two strokes behind the leading trio.

Stan Horn, of Ottawa, came through with a 36-37—73 to add to yesterday's 74 and put him strictly among the contenders. Dick Kerr, Toronto Hunt Club, who posted a 72 yesterday, came back with 38-37—75 to match Horn's thirty-six-hole aggregate.

In the same group were Ralph Guldahl, St. Louis, and Paul Jopes, Whittier, Cal.

Sixty were left in the field to take up the thirty-six-hole grind tomorrow. Those with aggregates of worse than 162 had to drop out.

NANAIMO BOXLA SQUAD TRIUMPHS

DUNCAN, June 12.—Box lacrosse was officially opened in Duncan yesterday when Mr. Hugh Savage, M.P.P., tossed the first ball in a match between Nanaimo and Duncan, at the Duncan lawn tennis courts.

Nanaimo were winners by a score of 11 to 7, but the Duncan boys put up a good fight throughout. The superior combination and condition of the more experienced Nanaimo Tar Flats gave them the victory.

Outstanding for the Duncan team were A. Mitchell and R. Haines, while A. Johnston and S. Watson played well for Nanaimo.

McKenzie, of Nanaimo, refereed, and the teams were:

Duncan—R. Haines (2), A. Mitchell (4), R. Bone, V. Kyle, W. Whidden, S. Dyde, D. Pitt, E. Burkholder, N. Staples, J. Gilman (1), J. Koeferich and F. Coller.

Nanaimo—J. Knight, J. Potter, G. Good (1), A. Johnston (4), A. Watson (2), E. Cormens (1), S. Watson (3), G. Melbick, R. Sutton, H. Bilton and J. Sedola.

TODAY'S SPORT CARD

CRICKET

Knockout Series—
2:15—Victoria vs. Incogs, Macdonald Park.
2:15—Albions vs. Five C's, Beacon Hill Park.
Friendly Fixture—
2:30—Cowichan vs. Victoria "B," Duncan.

FOOTBALL

Connaught Cup Series—
3:00 Victoria United vs. Nanaimo City, Royal Athletic Park; referee, T. M. Robb.

TENNIS

2:30—Opening round games in the C.P.R. Tennis Club annual championship tournament.

DOG SHOW

2:00—Official opening of the Victoria City Kennel Club championship show, by Hon. Dr. S. F. Tolmie, at the Main Building, Willows Exhibition Grounds.

WRESTLING

8:45—At the Tillicum gymnasium: Main event, eight ten-minute rounds, Chief Chiwaki, Nebraska, vs. Lou Plummer, Toronto. Semi-windup, five eight-minute rounds, Pat Meehan, Edmonton, vs. Rudy Strongberg, St. Louis. Special event, four five-minute rounds, Ches Rich, Victoria, vs. Bill Steen, Victoria.

LATONIA RACING

LATONIA, Kentucky, June 12.—Results here today follow:

First Race—Six furlongs:
Just Buck (Legere) $8 80 $4 00 $3 60
Wazayata (Canfield) 4 00 4 80
Bella of Midway (Stevenson) 8 60
Time, 1:13 3-5. Also ran: Brillwin, Billies Orphan, Riff, Ben Bernie, Amscray, Jerdan, Broadwood.

Second Race—Five furlongs:
Col Julian (Cowley) $9 40 $5 00 $4 20
Queen Irene (Pool) 3 30 3 60
Good Seika (South) 3 20
Time, 1:00 2-5. Also ran: Sweep Hastily, Lonely Widow, Miss Seymour, Jancke, Gay Troubadour, Kentucky Eagle, Flaming Torch, Thurway, El Au Feu.

Third Race—Six furlongs:
Score (Pool) $5 20 $3 20 $2 30
Busy Anna (Cowley) 4 40 3 60
Monks Gold (Canfield) 3 40
Time, 1:14 1-5. Also ran: Fair Dalight, Lady Thirteen, Lucky Amelia, Cacarina, Polite Ann, Military Lass, Spectrum.

Fourth Race—Five furlongs:
Busy Lutrecia (Pool) $10 60 $3 20 $2 40
Dressy (Stevenson) 3 60 2 20
Arabs Arrow (Louman) 3 60
Time, :59 3-5. Also ran: Alkit, Texas Rose, Jack Emma.

Fifth Race—Mile and one-sixteenth:
Golden Nut (Cowley) $8 80 $5 00 $3 40
Scotland (Beauty (Hanka) 5 80 3 20
Our Sammy (Fernandez) 2 40
Time, 1:46. Also ran: Breezina Alona, Conatanto, Prince Dean, Bill Bleiweiss, Adze W., Wavy Sea, Vellas Choice.

Sixth Race—Six furlongs:
Billbo (Cowley) $11 60 $8 20 $3 80
Wise Duke (Stevenson) 5 00 3 20
Visigoth (Schutte) 3 80
Time, 1:13. Also ran: Manners Man, Kentucky Blues.

Seventh Race—Mile and one-sixteenth:
Sis Aanea (South) $3 80 $2 60 $2 80
Byrdine (Canfield) 3 00 3 20
Darling Dollie (Roberts) 14 80
Time, 1:46 3-5. Also ran: Prince Fluz, Field Day, Rapparee, Cool, First Try.

Eighth Race—Mile and one-eighth:
Pastry (H. Beasy) $6 00 $3 20 $2 40
Almac (Hanka) 4 40 3 20
Campagna (Cowley) 3 40
Time, 1:51 3-5. Also ran: Ben Machree, Master Beau, Penrill.

OVERNIGHT ENTRIES

First Race—Mile and one-sixteenth:
Sir Koster 108
Jawapa 113
Gee Gee 106
Fair Cynthia 111
Grass Wrack 113
Chalk Eye 113
South Bend 113

Second Race—Five furlongs:
Davis Hill 116
Bohannon 116
Ebony Girl 111
Putsen 116
Sonny Boy 116
Matas Brother 116
Mitsi Kai 113
Head to Head 116
Coronium 111
Thuraland 116
Executeis 113
Paris Prince 116

Third Race—Six furlongs:
Pierre Andre 118
Bay Memor 107
Golden Pigeon 10?
Lawyer Brigade 118
Indian Head 107
Wise Dora 103
Frank F 107
Guatemala 107
Lucky Foot 102
Virginia G 103
Hill Jimmy 107
Joaney B 103
Our Lilly 102
Taxpayer 107
Emvee 107
Lanquo 109
Batman 103
Little Edith 102

Fourth Race—Five furlongs:
Pamuck 106
Quilt Pieces 103
Josh 110
Wowo 107
Log 105
Grand Anna 113

Fifth Race—Six furlongs:
Isaiah 112
Rollin Home 105
Silk Mask 114
Chaluga 107
Kingsbury 105

Sixth Race—Mile and one-sixteenth:
Prince Fellow 102
(A) Wise Bassa 97
First Entry 98
Countess Ann 99
Dusty Dawn 116
Compensatory 108
Riff 95
Tearout 107
Marynell 110
(A) Open Hearth 108
Bandalore 103
Erin Torch 109
(A) Shoemaker entry.

Seventh Race—Six furlongs:
Camp Cook 120
French Princess 106
Belgian Boy 104
Hank McTavish 110
Forewarned 115
Black Miss 105
Crestonian 105
Miss Greenock 96
Miss Melody 105
Raymond 104
Hi Hum 104

Eighth Race—Mile and seventy yards:
Step Ahead 99
Miss Lizzie 107
Weaoway 108
Helen Hatter 100
Kieva Sub 105
Black Thorn 109
Patti Sing 100
Brilliant State 104

GOES TO BREWERS

COLUMBUS, O., June 12 (AP).—Milwaukee's Brewers purchased today pitcher Hank McDonald from Oakland, of the Pacific Coast League. The purchase price was not announced.

Wins City Crown A Second Time

MARY MACKENZIE-GRIEVE

WHO captured her second city golf championship yesterday afternoon at the Uplands course, her home club, by defeating Dorothy Fletcher, in the final, on the eighteenth green, one up. Miss Mackenzie-Grieve first won the crown three years ago at Colwood, when she took a nineteen-hole decision from Mrs. Sayward-Wilson.

CHAMPIONSHIP DOG SHOW IS CARDED TODAY

Dr. S. F. Tolmie Will Officiate at Opening Ceremony at 2 o'Clock

With several Canadian and American champions entered, more than forty breeds will be represented at the championship dog show of the Victoria City Kennel Club at the Main Building, Willows exhibition grounds, today.

Hon. Dr. S. F. Tolmie will officially open the show at 2 o'clock.

The entry list, one of the finest ever recorded in the history of the popular local club, contains the names of more than 200 outstanding canines from different cities on the Pacific Coast. Keen competition is assured in the many classes as the aristrocrats of the dog world vie for honors in this big event.

Judging will commence at 10 o'clock, with Alex Stewart, leading American dog fancier of Chicago, placing the awards.

JUDGING PROGRAMME

The judging programme for the day follows:

From 10 a.m. to 1 p.m., working dogs, toys and non-sporting.

From 2 to 6:30 p.m., terriers and sporting.

From 7:30 p.m. to the finish, non-cash first-prize winners; best puppy in the show; best Canadian-bred puppy; best owned by a member of the V.C.K.C.; best brace; best team; champions parade; best working dog; best toy; best non-sporting; best terrier; best sporting, and best of all breeds.

Harry Dodds will be the show superintendent.

The women's committee has suitably decorated the building, and it will present a gay appearance. Seating accomodation for 300 people has been provided around the large judging ring.

The show is being held under the auspices of the King's Daughters, who will serve luncheon, afternoon tea and supper in the building.

HAWTHORNE RACING

HAWTHORNE, Ill., June 12.—Results here today follow:

First Race—Six furlongs:
Full Up (McCoy) $4 40 $2 80 $2 20
Gov. Lafloon (Haas) 3 60 2 80
Well Heeled (Keester) 2 60
Time, 1:14. Also ran: Woodway, Southland Toy, Squeeze Out, Flutter By, Beau Monde, Miss Twinkle.

Second Race—Six furlongs:
Jascha (Haas) $5 60 $4 20 $3 40
My Gem (Decamillas) 9 40 4 80
Threat (Arcaro) 3 80
Time, 1:14 1-5. Also ran: Jerry H., Ducaster, Orway, Ralph C., Saint D., Espotr, Monroe, Two Sons.

Third Race—Six furlongs:
Pharosay (Arcaro) $8 20 $4 60 $3 60
Ceallaigh (Haas) 3 80 2 60
Sun X (Dias) 3 40
Time, 1:13 2-5. Also ran: Kabo, Black Widow, Tad, Dark Daughter, Firing Squad, Bold Bid.

Fourth Race—Five and one-half furlongs:
Sir Midas (Nolan) $14 60 $7 20 $4 40
Fond Memories (Corbett) 6 80 4 40
Dark Prince (Balaski) 4 20
Time, 1:08 1-5. Also ran: Who Said, Mindalo, Sage Brush, Equanimity, Radio Hour.

Fifth Race—Six and one-half furlongs:
Good Cheer (Nolan) $4 40 $3 20 $2 60
Miss Ritz (Hauer) 5 80 3 60
Inscription (Beck) 5 00
Time, 1:30 1-5. Also ran: Dainty Jeanne, Diane S., Evening Gown, Oh Dolly, Rose Thatcher.

Sixth Race—Six furlongs:
Watercure (Balaski) $13 30 $4 20 $3 40
Blind Pia (Albrecht) 3 60 3 00
Veeks (Decamillas) 3 00
Time, 1:13 4-5. Also ran: Double Kerry, Grand Duke, French Boy, Lady Montrose.

Seventh Race—Mile and one-sixteenth:
Maple Ricca (Nolan) $5 80 $3 40 $2 60
Uncommon Gold (Pierson) 4 20 3 00
Captain Red (Hauer) 5 40
Time, 1:47 3-5. Also ran: Sherron, Joan Macaw, Palasa, Thistle Genie.

Eighth Race—Mile and one-eighth:
Bally Wise (Balaski) $7 80 $3 80 $3 00
King Pin (Shelhamer) 6 40 4 20
Strophe (Paust) 7 20
Time, 1:54 1-5. Also ran: Fair Boy, Hour Zev, Baku, White Legs, Chatterfol.

OVERNIGHT ENTRIES

First Race—Five and one-half furlongs:
Black Bottle 111
Spurlin 111
Miss Gravity 106
Uvalde 111
Ipso Facto 108
Jabberie 106
Pecos 111
Countess Reigh 108
Maskillo 116

Second Race—Six furlongs:
Santerno 118
Tractable 115
My Surprise 120
The Darb 113
Technocracy 115
Hueu 115
Barbara 109
Lisa Belle 115

Third Race—Six furlongs:
Baltins Eve 102
Centennial 109
Papyrograph 112
Merry Freda 107
Keley Boy 10?
Double Nugget 111
Grattan 117
Dilwin 9?
Cheraa 11?
Rickay Roo 115
Sailor's Gift 100
Black Scout 108
Sky Haven 114

Fourth Race—Six furlongs:
Bert Reid 119
Impeach 119
Naughty 103
Bushmaster 99
Cross Ruff 114
Gold Throw 112
Jokester 114

Fifth Race—Mile and one-sixteenth:
Balsam 108
Billy Jones 116
Doran 107
Corinto 116
Cotton Club 104

Sixth Race—Six and one-half furlongs:
Myrtlewood 119
Sandstone 100
Buck Longhorne 102
Recovery 104
(A) Mr. Jam 110
(A) Transmutable 111
Whereaway 119
Billy Jones 114
Silent Shot 110
Toro Nancy 113
Chance View 120
Insecure 109
Rock X 113
Billy Bie 118
Whiskolo 114
(A) ...ridge Farm entry

Seventh Race—Mile and one-sixteenth:
Miss Vince 109
Manager Bill 111
Donnahona 106
Lady Federal 106
Jaber 106
Jinnee 113
Hit and Run 114
Repaid 116
Klevson 116
Wavaloft 103
Speedy Skippy 116

Eighth Race—Mile and one-sixteenth:
Flying Watch 110
Later On 108
Wakwood 113
Dark Mist 113
Dark Woman 108
Damascene 119
Darkling 109
Mouse Trap 114

Ninth Race (Sub.)—Five and one-half furlongs:
Goldman 101
Countess Mario 105
Norman O 111
Arthur B 101
Valiant Boy 113
Sad Sue 103
First Time 106
Frank C 106
Colonel's Miss 106
Maxine B 105

Wrestles Plummer Here Tonight

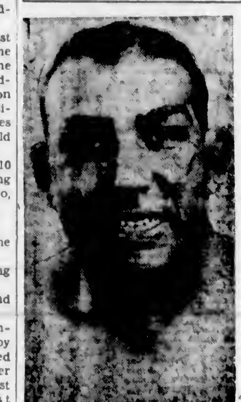

CHIEF CHIWAKI

GYPSY wrestler and self-styled "Terror of the Ring," who will meet Lou "Whattaman" Plummer, 249-pound Canadian pachyderm, in the main event of this evening's wrestling show at the Tillicum gymnasium. Rudy Strongberg, handsome German, and Pat Meehan, former Canadian champion and runner-up for the British Empire title, will match holds in the semi-windup. Ches Rich and Bill Steen, Victoria grapplers, will open the show at 8:45 o'clock.

Postpone Tennis Meet Two Weeks

Postponement until June 27 of the Victoria Lawn Tennis Club's annual championship tournament was announced yesterday by club officials.

All clubs are reminded that the Junior Centre tournament sponsored by the United States Lawn Tennis Association is set for July 2, 3 and 4 at the Victoria Lawn Tennis Club courts, Fort Street. The winners are entitled to play in the junior sectionals at Seattle free of all expense. Further particulars may be obtained from F. A. Jackson, secretary of the Victoria Lawn Tennis Club.

KENT'S

WESTINGHOUSE
"Dual Automatic"
REFRIGERATORS
are built to last a lifetime without attention. Priced from
$136.00
Terms only $5 cash
KENT'S
641 Yates Street Phone E 6013

Men's Suits
Sports Backs
In Many Styles. Extra Values.
$20.00, $22.50, $25.00
Price & Smith, Ltd.
614 YATES STREET

Cedar Hill Links
FAIRWAY IN GOOD CONDITION NOW
Sunday - - 35c Daily - - 35c
Ent. on Finlayson, Off Cedar Hill Rd.

TERRY DROPS OUT OF RACE

Manager of Giants Fades From Big Six—Joe Di Maggio Back Again

By The Associated Press

The return of rookie Joe Di Maggio, of New York Yankees, to the American League's batting trio, and the removal of Bill Terry, of the Giants, from the pace-setting National League regulars, caused a shakeup in baseball's Big Six in hitting yesterday. Di Maggio had two hits in as many times at bat to advance to third place in the American League with an average of .363, replacing Charley Gehringer. The elimination of Terry, because he can no longer be considered a regular with only seventy-six times at bat this season, moved Johnny Moore, of the Phillies, and Baxter Jordan, of the Bees, to second and third in the National League, with respective averages of .360 and .354.

The standings (three leading hitters in each league):

	G	AB	R	H	Pct.
Sullivan, Indians	32	112	18	46	.411
S. Martin, Cardinals	41	138	35	54	.391
Gehrig, Yankees	53	205	64	75	.366
Di Maggio, Yankees	36	171	37	62	.363
J. Moore, Phillies	43	172	38	62	.360
Jordan, Bees	55	226	34	80	.354

HOME RUN STANDING

Yesterday's Homers — Cavarretta, Cubs, 1; Carleton, Cubs, 1; Medwick, Cardinals, 1; Collins, Cardinals, 1; Stone, Senators, 1; Simmons, Tigers, 1; Rogell, Tigers, 1; Rolfe, Yankees, 1.

The Leaders—Foxx, Red Sox, 14; Trosky, Indians, 13; Gehrig, Yankees, 12; Ott, Giants, 11; Goslin, Tigers, 10; Lazzeri, Yankees, 9; J. Moore, Phillies, 9; Dickey, Yankees, 9.

League Totals—American League, 253; National League, 224. Total, 477.

DUNCAN, June 12.—Mrs. H. N. Watson and Miss Deta Peterson tied in the monthly medal competition at the Cowichan Golf Club yesterday, each with a gross 89, handicap 9, net 80. Others competing were Mrs. A. S. Irvine, Miss Doris Poewl, Mrs. W. Prest, Mrs. T. E. M. Hedley, Mrs. J. Longbourne nd Mrs. A. G. Johnston.

W. & J. WILSON
Men's and Boys' Clothes
Jaeger Woollens — Burberry Coats
Established 1862
1217 GOVERNMENT STREET PHONE G 5013

Insist on "GRANT'S BEST PROCURABLE"—The Original
For Sale at Vendors or direct from "Mail Order Dept." Liquor Control Board, Victoria, B.C.

GRANT'S BEST PROCURABLE SCOTCH WHISKY

Its Aged Mellowness and Rich Highland Malt Confirm Its Good Name!
NEW LOW PRICE
$3.85

This advertisement is not published or displayed by the Liquor Control Board or by the Government of British Columbia.

FINANCE - COMMERCE - MARKETS

Stock Prices at New York Mart Recede Slightly

NEW YORK, June 12 (AP). — The stock market wore blinkers today so far as constructive industrial news was concerned and leading issues fell back fractions to a point or more.

Week-end trade reviews found retail sales throughout the country holding their own, although it was stated that the percentage of gains over the same period last year was less than in the preceding week.

The Associated Press average of sixty stocks was off .6 of a point at 6.25. This compared with yesterday's upturn of .9. Transfers totaled 997,580 shares as against 1,-985,920 the day before.

Down fractions to a point or more were U.S. Steel at 61 3-4, Bethlehem at 52 3-4, American Telephone at 167 1-2, N.Y. Central at 36, General Motors at 64. J. I. Case, up to a new 1936 high at one time, closed with a net loss of 2 3-4 at 172.

Business on the selling side of the bond market was stimulated a bit by a further advance in values in early trading.

United States Governments went into slack tide after early firmness, but the list as a whole finished fairly steady. French 7 1-2's, stamped, pushed up 3 7-8 points.

(H. A. Humber, Ltd.)
(All Fractions in Eighths)

	High	Low	Close
Air Reduction	67-4	66-2	66-2
Allied Chemicals	198	197-6	197-6
Allis Chalmers (ex-d)	46-7	46	46
American Can	131-2	128-6	129-6
American Celanese	24	23-4	23-6
American For Power	7-5	7-4	7-4
American Locomotive	28		38
American Radiator	33	21-5	31-5
Amn Roll Mills (ex-d)	38	27-7	37-7
American Smelter	79-4	78-0	78-6
Amn Tel & Tel (ex-d)	166-6	176-4	176-4
American Tobacco	97	96-4	96-4
American Waterworks	23-6	23	22
Anaconda Copper	34-7	34-4	34-4
Atchison Railway	74-3	73	73
Atlantic Refining	[illegible]	38	28-1
Auburn	31-3	30-5	30-5
B & O Railway	18-7	16-6	16-7
Baldwin Locomotive	3-3	3-3	3-2
Bendix Aviation	28-3	37-7	27-7
Beth Steel	54-3	53-6	53-6
Boeing	23-6	23-6	32-7
Borden	28-6	28-5	28-6
Borg Warner	77-3	77	77
Briggs	49-6	48-7	49
Cal Pack	31-4	31-3	31-4
C P R	13-6	13-4	13-4
Case (J I)	177	173	173
Caterpillar Trac	76-2	78	76
Cerro de Pasco	55-5	54-4	54-4
C & O Railway	59-3	56-4	58-4
Chrysler	98	96	96
Columbia Gas	20-1	19-5	19-7
Commercial Solvent	18-2	16	16
Commonwealth & So	3-3	3-1	3-1
Congoleum	37-1	33-6	33-6
Con Gas	35-2	34-4	24-6
Cont. Can	78-3	77-6	77-6
Cont Oil	30	29-5	30-5
Curtiss Wright	5-7	5-8	5-6
Curtiss Wright A	15-2	15	15
Deere & Co	80	78-8	76-6
Douglas Aircraft	59-1	57-3	57-7
Dupont	146-7	145-8	145-6
Eastman Kodak	164		184
El Auto Lite	36-4	35-6	35-6
El Pow & Lite (ex-d)	16-2	15-6	15-6
Fairbanks Morse	49-6	..	40-6
Freeport Texas	30		30
General Foods	41-3	41-1	41-2
Gen Electric	39-3	38-4	36-4
General Motors	65-6	64	64
Goodyear	35-3	24-3	24-2
Great Northern	41-6	41	41
Gt West Sugar (ex-d)	36-4	36-3	36-3
Harvester	00-2	88-4	88-4
Howe Sound	53-7	53-0	53-7
Hudson Motors	16	15-3	15-3
Hupmobile Motors	2-4		3-4
Int. Nickel	49	47-4	47-4
Ind Rayon	27-7	37-2	27-2
Int Tel	14-3	13-7	13-7
Ill. Central	32-4	21-2	31-2
Johns Manville	98	05	05
Kennecott Copper	39	39-4	36-5
Kresge	24	33-7	34
Lambert Co	21-4	21-2	21-2
L. & M Tobacco	108-8		109-6
Liquid Carbonic	36	34-6	34-6
Loew's	45	44-7	44-7
Lorillard (ex-d)	33-1	..	33-1
Mack Truck (ex-d)	33-7	..	32-7
Matheson Alkali	30-3	30	30
Mexican Seaboard	32-2		32-2
Monsanto Chemical	91	90-5	90-5
Montgomery Ward	45-6	44-6	44-6
Motor Wheel	20-6	30-4	20-4
Nash	17	16-7	16-7
National Biscuit	36-3	36-2	36-3
Nat. Dairy	24-5	24-3	24-3
National Distilleries	27-6	36-6	26-6
National Power & Lite	10-6	10-5	10-5
New York Central	26-7	35-5	36
North Amn. Co. (ex-d)	26-5	27-7	27-4
North Amn. Aviation	8-4	8	8
Northern Pacific	30-6	39-5	29-5
Ohio Oil	13-2	12-6	12-6
Owens Ill. Glass	145-2		145-2
Pacific Gas & Elec.	37	36-6	36-7
Packard	10-7	10-5	10-5
Penn Railway	31-2	31-1	31-1
People's Gas	44-6		44-6
Phillips Pete	41-7	40-7	41-1
Pullman	47-4	46-8	46-6
Pure Oil	17-4	16-7	16-7
Radio	13-6	13-2	12-2
Reading	32-6		32-6
Rem Rand	20-1	20	30
Republic Iron Steel	10-7	19-2	10-2
Reynold's Tob	55-4	55-2	55-3
Safeway Stores	32-7	..	33-7
Schenley	20-2		20-2
Sears Roebuck	76	75-2	75-2
Shell Union	17-4	17	17
Socony Vacuum	13	12-6	12-7
Southern Pacific	34	33	33
Southern Rly	16-3		16-3
Sperry Corpn	10	18-6	18-6
Standard Brands	15-8	15-5	15-5
Standard Gas	6-6	6-4	6-4
Standard Oil, Cal	36-3	35-4	35-6
Standard Oil, N.J.	56-5	57-3	57-2
St Paul Rly	1-7		1-7
Studebaker	11-7	11-3	11-2
Texas Corp	31-7	31-4	31-4
Texas Gulf	36		36
Timken	63-4	61-8	61-6
Trans American	14	13-6	13-6
Underwood Elliot	80	78-7	79-7
Union Carbide	89	67-6	87-6
Union Oil, Cal	32-6	32	33
Union Pacific	126		128
United Airline	24-1	23-6	23-6
United Corp	7	6	6
United Fruit	79-6	79	79-6
United Gas & Imp	15-5	15-3	15-4
U S Cast Iron Pipe	39-3	39	39-3
U S Indus Alc (ex-d)	34	33-6	34
U S Realty	8		9
U S Rubber	29	27-7	37-7
U S Rubber, pfd	73	71	71
U S Smelting	90-4	90	90
U S Steel	63-3	62	62
Vanadium	19-6		19-6
Warner Bros	10-1	10	10
Westinghouse Air Brake	40	39-6	39-8
Westinghouse Electric	116-4	115	115
Western Union	84-2	82-3	82-3
White Motor	33-4	33-4	22-4
Woolworth	51-6	51-5	51-6
Zenith Radio	33	32-3	22-2

WHEAT PRICES DIP FRACTIONS

Futures at Winnipeg Drift in Sympathy With Chicago In Dull Trading

WINNIPEG, June 12 (CP).—Wheat prices drifted lower on the Winnipeg Grain Exchange today, largely in sympathy with a late-session decline at Chicago. Net losses of 5-8 to 3-4 cent were registered. July closing at 77; October, 77 1-4, and December, 77 3-4.

Sole feature to a listless session was the sale for export of 500,000 bushels of Canadian wheat.

Trade news was scanty and operations as a result were at a minimum. Net fractional recessions were boarded at Chicago, while Liverpool moved sharply higher.

Interesting to traders was advice from Argentina that of 936,000 bushels of wheat cleared this week, 572,000 bushels went to non-European countries. Australia's wheat shipments this week declined 274,-000 bushels to 1,252,000.

Cash and coarse grains prices showed little change.

WINNIPEG GRAIN
(H. A. Humber, Ltd.)

Wheat—	P.C.	Open	High	Low	Close
Dec	78½	76⅞	78⅛	77¼	77⅜
July	77⅞	77⅞	78	77	77
Oct	78½	78⅞	78⅞	77½	77½
Oats—					
Dec	28½		28⅝	a28½	a28¼
July	31⅝	31⅞	32	31½	31⅞
Oct	29⅞	30⅛	29⅞	20⅞	29⅞
Rye—					
Dec	44⅝	45	45½	44½	44½
July	42½	42⅞	42⅞	41⅜	41⅜
Oct	43⅜	44⅝	44½	43¼	43¼
Barley—					
Dec		35⅞			
July	36¼	76⅞	37½	36⅝	38⅞
Oct	34⅝	35	35¼	34⅞	35

Cash Grain

Wheat — 1 Hard, 79; 1 Nor., 77½; 2 Nor., 74⅝; 3 Nor., 71⅛; 4 Nor., 67; 5 Nor., 59½; 6 Nor., 53; Feed, 43; Track, 78⅛. Amber Durum No. 1, 70; No. 2, 65½; No. 3, 91½; No. 4, 59; Track, 70. A R W No. 1, 67; No. 2, 97; No. 3, 62. Garnet No. 1, 72½; No. 2, 71.

Oats—2 C.W., 33¼; 3 C.W., 29½; Ex 1 Feed, 29½; 1 Feed, 26½; 2 Feed, 25⅝; 3 Feed, 22⅝; Track, 32½.

Rye—1 C.W., 41⅝; 2 C.W., 41⅝; 3 C.W., 39½; Rejected No. 2, 34⅝; 4 C.W., 34⅝; Track, 41⅝.

Barley—3 R.O.W., 36⅞; 6 R.O.W., 30⅝; 3 C.W., 37⅝; 4 C.W., 34⅝; 5 C.W., 33⅝; 6 C.W., 31⅝; Track, 36⅝.

Flax—1 N.W.C., 145; 2 C.W., 141⅝; 3 C.W., 120½; 4 C.W., 121; Track, 144½.

CHICAGO GRAIN
(H. A. Humber, Ltd.)

Wheat—	P.C.	Open	High	Low	Close
Dec	98	88⅛	86⅝	87½	67½
July	85⅛	85½	85⅝	94½	84⅝
Sept	85⅝	86¼	89⅝	85⅝	89⅝
Corn—					
Dec.	53¼	53⅝	53⅝	52⅞	52⅞
July	61⅝	91⅛	61⅝	61½	61½
Sept.	56⅝	66⅛	59⅝	56⅛	58¼
Oats—					
Dec.	27¼	27	27⅝	27	27¼
July	25	25¼	35½	34⅞	25
Sept.	26⅛	25⅝	25⅝	35⅛	25⅛
Rye—					
July	..	95⅝	55½	56	55⅛
Dec.	..	59	58	57⅝	57⅝
Sept.	..	56	56¼	55⅝	65⅝

HEAVY HAULING
WE SPECIALIZE IN HANDLING BOATS, MACHINERY, SAFES, ETC.
ESTD. 1890 HEANEY'S CALL G 1194

Stocks and Bonds

(A. E. AMES & CO., VICTORIA)

	Bid	Asked
Bell Telephone	147½	148
Brazilian T. L. & P	12¾	13½
B A Oil	33½	33¾
B C Power "A"	29½	30
Canada Cement	6⅞	7
Canada Cement, Pfd	68	70
Canadian Pacific	13½	12⅝
Con Mining & Smelting	55½	55¾
Fanny Farmer	14	14½
Ford "A"	32½	32⅝
Gypsum Lime & Alab.	8	6¼
Imperial Oil	20⅞	21
Imperial Tobacco	13¾	14
Intl Nickel	47¼	47⅞
Intl Petroleum	36½	36⅝
McColl-Frontenac	15	15¼
McColl-Frontenac, Pfd	103¾	103½
Montreal Power, Com	30	30¼
Shawinigan W & P	19½	19⅝
Bralorne	8.20	8.40
Dome	59⅛	59⅝
Lakeshore	59¼	50⅞
Macassa	4.50	4.55
Noranda	58⅛	58½
Pioneer Gold	0.10	0.25
Premier	2.40	2.47
Sherritt-Gordon	1.07	1.09
Sudbury Basin	3.70	7.80
Teck-Hughes	5.60	5.70
Ventures	1.90	1.05
Wright-Hargreaves	6.05	8.10
Bank of Montreal	190	191
Royal Bank	169	170

New York Curb

(H. A. Humber, Ltd.)

	Bid	Asked
Amer Cyanamid "B"	34⅛	34⅝
Amer Super	2⅛	2⅝
Amer Gas & Electric	37¼	37⅞
Associated Gas	1¼	1¼
Brazilian	12¼	12⅝
Cities Service	4½	4
Electric Bond	21½	21⅝
Ford "A"	22¼	32¼
Ford of England	7½	7⅝
Hudson Bay	24¼	25⅛
Humble Oil	58	58½
Intl Pete	36¼	36½
Imperial Oil	20½	20⅝
Newmont Mining	67	84
Pioneer	*	9½
Standard Oil of Kentucky	17⅛	18
Amer Aluminum	117	121
United Gas	8	6½
United Power & Light "A"	6½	7
Niagara-Hudson Power	10¼	10½
Distillers, England	25½	26
Gulf Oil	74	77½
Atlas Corpn	12½	12¼
Marconi	1½	2
Fisk Rubber	4⅝	5
Cord Corpn.	5	5½
Lakeshore	59⅛	59⅝
Teck-Hughes	5½	5⅝
Hecla	12⅝	13⅛
Sunshine	17¼	17½

Bond Quotations

(Burns & Wainwright, Ltd.)

	Bid	Asked
MUNICIPAL		
Municipality of Esquimalt 5%, 1963	....	84.00
City of Vancouver 5%, 1969	....	81.00
Greater Vancouver Water District 4½%, 1967	98.50	101.00
City of Edmonton 4½%, 1961		70.00
City of Edmonton 6%, 1941		95.50
City of Montreal 5%, 1945	104.25	106.75
City of Quebec 5%, 1953	106.75	108.50
Toronto Harbor 4½%, 1953	107.00	108.50
PROVINCIAL		
Prov of B.C. 4%, 1957		89.25
Prov. of B C 4½%, 1969	91.00	82.75
Prov of B C 6%, 1953	89.75	93.25
Prov of B C 5½%, 1045	93.75	85.75
Prov of B C 6%, 1947	94.25	86.25
Prov of Manitoba 4%, 1957	97.75	99.75
Prov. of Manitoba 4½%, 1981	101.00	102.50
Prov. of Manitoba 5½%, 1956	104.75	106.25
Prov of Ontario 4%, 1966	103.75	105.75
Prov. of Ontario 4½%, 1965	108.75	110.75
Prov. of Quebec 4½%, 1958	109.00	112.00
Prov. of Quebec 4½%, 1963	112.25	114.25
Prov. of Sask 4%, 1954	93.75	86.25
Prov. of Sask 4½%, 1951	92.25	94.25
Prov. of Sask 5%, 1956	93.75	96.25
Prov of Sask 5½%, 1952	84.75	88.25
Prov. of Sask 6%, 1952	89.25	100.25

FOREIGN EXCHANGE

NEW YORK, June 12 (AP).—Foreign exchange irregular. Quotations in cents.

France — Demand 6.56⅛, cables 6.56⅛.
Italy—Demand 7.87, cables 7.87.
Demand
Belgium—16.90.
Germany—Free 40.26, reg 21.25, reg travel 24.50.
Holland—67.56.
Norway—25.25.
Sweden—25.94
Denmark—22.46.
Finland—2.31.
Switzerland—32.31.
Spain—13.64.
Portugal—4.57⅞.
Greece—.94.
Poland—16.80.
Czechoslovakia—4.14
Jugoslavia—2.30.
Austria—16.75
Hungary—19.85.
Rumania—.76
Argentina—33.53.
Brazil—8.81.
Tokio—29.47.
Shanghai—30.12½.
Hongkong—33.37½.
Mexico City—27.85.
Montreal—In New York—99.76¼.
New York—In Montreal—100.18¾.

STERLING EXCHANGE

NEW YORK, June 12 (AP).—Quotations in dollars: Demand 5.02⅞; cables 5.03⅛; sixty-day bills 5.01⅞.

TORONTO GOLDS DOWN AT CLOSE

Secondary Issues Hold Bulk Of Trading Interest—Bralorne Drops Heavily

TORONTO, June 12 (CP).—The forward march of the gold stocks was checked by a run of selling today and at the close the group was off about 2 points in the Toronto exchange index to 143.45. Volume was 2,576,000 shares.

Siscoe swung up to 4.05 but tumbled to 3.80 for a net loss of 5 cents. Central Manitoba held only 2 cents at 35. Hard Rock dipped 10 cents at 2.35. O'Brien 15 at 2.50, and Preston 6 to 1.75.

Bralorne turned heavy, losing 30 cents. Recessions of 5 to 8 cents came out for Cariboo, Gunnar, Red Lake and Sylvanite. Dome dropped 3-4.

(Mara, Bate & Co., Ltd.)

	Bid	Asked
Acme	10¼	11
Ajax	.41	.50
Bagamac	.08¼	.09
Bankfield	.78	.63
Base Metals	.15	.16
Bear Exploration	.51	.53
Beattie	1.35	1.39
Big Missouri	.60	.64
Bobjo	.31	.31½
Bralorne	7.80	8.10
B R X	.12½	.13
Buffalo Ankerite	7.50	7.60
C & E Corpn	.95	1.00
Canadian Malartic	1.19	1.30
Cariboo	1.65	1.75
Castle Trethaway	1.50	1.52
Central Manitoba	.34	.35
Central Patricia	3.97	4.00
Chemical Research	1.07	
Chibougamau	1.66	1.67
Coast Copper	2.25	2.70
Coniaurum	3.20	2.22
Dome	58.50	59.12½
Eldorado	.91	.93
Falconbridge	8.10	6.30
God's Lake	1.18	1.20
Granada	.31	.32
Greene Stabell	.59	.60
Gunnar	1.01	1.05
Hard Rock	2.35	2.38
Hollinger	16.25	16.37½
Home Oil	1.02	1.03
Howey	.80	.81
Hudson Bay	24.75	25.35
Jackson Manion	.56	.57
Kirkland Lake	.68	.69
Lakeshore	59.62½	50.87½
Little Long Lac	6.55	6.65
Macassa	4.40	4.45
Maple Leaf	.19	.30
McIntyre	45.00	45.50
McKenzie Red Lake	1.93	1.05
McLeod Cockshutt	3.75	3.00
McVittie Graham	.37½	.38
McWatters	1.44	1.45
Mining Corpn	1.32	1.39
Morris Kirkland	.56	.58
Intl Nickel	47.50	47.67½
Nipissing	2.45	2.46
Noranda	58.00	56.25
O'Brien	2.38	2.40
Parkhill	.19	.20
Paymaster	1.05	1.07
Pend Oreille	.78	.80
Perron Gold	1.40	1.45
Pickle Crow	6.45	6.50
Pioneer	0.05	9.20
Premier	2.42	2.47
Reid Authier	2.60	2.63
Reno	1.31	1.32
Royalite	26.00	36.50
San Antonio	2.25	2.30
Sherritt-Gordon	1.03	1.06
Siscoe	3.84	3.90
St Anthony	.26	.27
Stadacona	.45½	.46
Sudbury Basin	3.65	4.00
Sullivan	1.33	1.34
Sylvanite	2.75	2.80
Teck Hughes	5.58	5.60
Thompson Cadillac	.85	.86
Toburn	1.45	1.50
Ventures	1.00	1.97
Wayside	.12½	.13½
Wright-Hargreaves	8.05	9.10

CANADIAN DOLLAR AND POUND RATES

MONTREAL, June 12 (CP). — The pound sterling and United States dollar moved higher on Montreal foreign exchange today. The pound advanced 23-32 to 5.03 31-32, while the dollar gained 1-32 at 7-32 premium. The French franc was unchanged at 6.60.

Dominion Bonds

(Burns & Wainwright, Ltd.)

			Bid	Asked
Dom of Can	1937	5½%	106.50	107.385
"	1937	6%	103.25	104.25
"	1936	5%	101.125	102.125
"	1939	4%	106.35	107.25
"	1940	4½%	110.35	111.125
"	1941	5%	114.00	114.875
"	1942	3%	103.75	104.75
"	1943	6%	115.00	115.875
"	1944	4½%	113.125	114.00
"	1945	5%	106.25	109.25
"	1946	4½%	113.135	114.00
"	1948	3½%	104.625	105.50
"	1952	4%	108.135	109.00
"	1956	4½%	109.375	110.125
"	1947	4½%	109.625	110.375
"	1958	4½%	111.135	112.125
"	1958	4½%	111.375	113.35
"	1955	3%	99.125	100.00
C N R	1951	4½%	115.50	116.50
"	1959	4½%	114.25	115.25
"	1957	4½%	113.25	113.675
"	1955	4⅝%	117.75	118.00
"	1968	5%	116.00	119.00
"	1970	5%	119.50	119.75
"	1954	5%	117.60	118.75
"	1953	3%	99.50	09.50
"	1944	3%	103.25	104.25
"	1950	3%	69.35	69.50

Foreign Bonds

(Burns & Wainwright, Ltd.)

	Bid	Asked
Australia 5%, 1957	105.625	106.125
Belgium 6%, 1955	109.00	106.50
Bogota 8%, 1945	15.25	15.75
Denmark 5½%, 1955	101.125	101.625
French 7½%, 1941	162.376	162.875
German Gov't 7%, 1949	30.75	31.25
Italy 7%, 1951	74.25	74.75
Japan 6½%, 1954	95.25	95.75
Minas Geraes 6½%, 1959	17.50	18.00
Norway 6%, 1944	106.50	107.00
Queensland 6%, 1947	109.00	109.50
Rome 6½%, 1952	62.75	63.25

Above prices in New York.

MINES LOWER AT VANCOUVER

Vidette Gains Twelve Cents While Rest of List Tends To Drop

VANCOUVER, June 12 (CP).—With the exception of a few active stocks, leading issues closed unchanged to lower in quiet trading on the Vancouver Stock Exchange today. Transactions totaled 198,150 shares.

Bralorne Gold was off 20 at 8.00, Island Mountain 6 at 1.72 and Gold Mountain 2 1-2 at 11. Two-cent losses included Premier at 2.41, Reno at 1.28, Cariboo Gold Quartz at 1.72 and Minto at 68. Kootenay Belle dropped 1 at 60, Congress a point at 19 and Fairview a fraction to 6 1-4. Vidette marked up a gain of 12 at 1.85, Gold Belt 1 at 44 and Reliance a fraction at 7 1-2. Pioneer firmed 5 at 9.10, while Nicola at 9 1-4 and Wayside at 11 3-4 closed unchanged.

Pend Oreille led the base metals, up 8 at 78, in quiet trading. B.C. Nickel at 35 1-2 eased 1-2 cent, while Goleonda at 12 1-2 added a fraction. Noble Five closed at 2 7-8.

Oils were dull, and mostly lower. Ranchmen's dropped 7 at 43, Home 2 at 1.03 and Dalhousie 1 at 38. Mercury eased 1-2 at 11 1-4, while Crow's Nest at 11 1-2 and Nordon at 16 were unchanged.

MORNING SALES

Oils

Amalgamated—3,000 at 11; 1,000 at 11¼ (b60).
Home—100 at 1.03
Vanalta—2,000 at .06
Crow's Nest—500 at 11
Dalhousie—500 at .39; 500 at .40.
Mercury—700 at 11⅛.
Nordon—500 at 16
Ranchmen's—300 at 47; 100 at 50
Royalite—20 at 27.50.

Mines

Bralorne—2,250 at 8.00; 200 at 8.10; 100 at 8.20
B.R.X.—200 at .13½.
Cariboo—300 at 1.73; 500 at 1.74
Dentonia—200 at .19; 1,000 at .19½.
Gold Belt—2,500 at .44
Island Mountain—600 at 1.75; 300 at 1.76; 100 at 1.77; 700 at 1.76
Kootenay Belle—1,300 at .63; 300 at .63
Morning Star—3,000 at .02¾; 1,000 at .03; 1,000 at .03⅛; 1,000 at .03⅛
National Silver—1,000 at .03⅛; 500 at .03½
Pioneer—115 at 9.10.
Premier Border—4,000 at .01
Premier—300 at 2.42
Reno—1,000 at 1.39; 1,500 at 1.30
Sheep Creek—1,000 at .78
Vidette—400 at 1.75; 500 at 1.80; 300 at 1.83; 500 at 1.84
B.C. Nickel—1,000 at .35; 200 at .36; 500 at .36½; 600 at .37
B.R. Mountain—1,000 at .17.
Can. Rand—500 at .10½
Congress—500 at .20; 1,000 at .20½; 3,000 at .21.
Dunwell—1,000 at .03½
Fairview—3,000 at .06⅛; 7,900 at .06⅛
Federal—1,000 at .06¾; 5,500 at .07⅛; 500 at .07⅛
Gold Mountain—1,000 at .13½; 500 at .13; 500 at .13¼; 3,000 at .13½
Georgia River—2,000 at .01⅜; 1,000 at .01⅛
Haida—1,000 at .04
Home—6,500 at .04
Nicola—3,000 at .09
Reliance—1,000 at .07¼; 3,000 at .07¼; 1,000 at .07⅛; 3,000 at .07⅛; 18,000 at .08; 1,000 at .06½; 1,500 at .06¾ (b60); 6,000 at .06¾
Reward—500 at .07¼; 5,000 at .07½.
United Empire—3,000 at .02
Viking—500 at .04
Waterloo—500 at .04⅛

Industrials

Brewers & Distillers—500 at 1.10
Coast Breweries Rights—30 at 5.35
Coast Breweries—55 at 13.25

AFTERNOON SALES

Oils

Amalgamated—1,000 at 11; 1,000 at 11⅛ (b60)
A P Con—500 at 12; 300 at 13
Home—700 at 1.07
Crow's Nest—1,000 at 11
Mar Jon—1,000 at 17½.
Merland—1,000 at 14
Mercury—1,000 at 11⅛.
Nordon—200 at 15

Mines

Bralorne—950 at 8.00; 100 at 8.05; 120 at 8.10; 15 at 8.25
Cariboo—100 at 1.73
Dentonia—1,100 at .10; 1,000 at .19½ (b60)
Island Mountain—1,200 at 1.70
Inter. C & C—1,000 at .20
Morning Star—7,000 at .02½; 2,000 at .03
Minto—2,400 at .66; 200 at .68½
Premier Border—4,000 at .01
Premier Gold—100 at 2.43; 100 at 2.43
Reno—100 at 1.30
Sheep Creek—100 at .77
Vidette—650 at 1.83; 600 at 1.65; 400 at 1.67; 100 at 1.68
Can. Rand—200 at .10½
Congress—1,000 at .18½; 600 at .19
Fairview—1,000 at .06½; 100 at .06¼
Pawn—500 at .57
Federal—600 at .07; 500 at .07¼; 1,500 at .07¼; 100 at .07⅛
Gold Mountain—500 at .12; 200 at .12
Hedley Amalgamated—2,000 at .23; 300 at .24
Home—340 at .04; 3,000 at .04⅛.
Pend Oreille—500 at .80
Porter Idaho—1,000 at .04½
Reliance—3,000 at .07½; 1,000 at .07¾; 3,500 at .08
Relief Arlington—1,000 at .28½; 2,600 at .30; 200 at .31
Ruth Hope—500 at .01⅛.
Ymir Yankee Girl—600 at .52

Industrials

Coast Breweries Rights—55 at 5.35

Corporation Bonds

(Burns & Wainwright, Ltd.)

	Bid	Asked
PUBLIC UTILITIES		
B C Power 5½%, 1960	105.25	106.25
B C Telephone 5%, 1960	106.75	106.35
B C Electric 6%, Pfd	109.00	110.75
B C Telephone 6%, Pfd	106.75	108.25
Beauharnois Power 6%, 1973	29.25	30.75
Calgary Power 6%, 1960	96.00	97.00
C P R 5%, 1954	107.50	106.50
Can Nor Power 5%, 1952	103.25	104.75
Gatineau Power "A" 6%, 1941	92.50	84.00
Int Hydro 6%, 1944	40.50	42.00
Western Power 5%, 1948	105.25	107.25
INDUSTRIALS		
Burns Bundles 5%, 1958	80.75	83.25
Canada Steamships 6%, 1941	54.50	56.00
Canada Cement 5½%, 1947	105.75	107.25
General Steel Wares 6%, 1952	101.75	103.25
Federal Grain 6%, 1949	98.75	98.75
McColl-Frontenac 6%, 1949	103.25	104.29
Simpson's Ltd 6%, 1948	104.76	106.26

Liverpool Wheat

LIVERPOOL, June 12 (CP).—Today's per-bushel wheat quotations, c.i.f. Liverpool, in Canadian funds at current sterling exchange rate of $5.04, as supplied by Broomhall

	Today	Y'day
No 1 Man. Northern, Vancouver, June	92⅛	61⅛
No. 2 Man. Northern, Atlantic (Old), June	80⅝	88⅝
No 3 Man. Northern, Vancouver (New), June	90½	
Australian, Afloat	90½	80⅝
Australian, June	92⅝	83⅛
French, June	79	77⅝
Hungarian (Old and New), July	80⅝	80½

Vancouver Wheat

VANCOUVER, June 12 (CP).—Vancouver wheat cash prices

	Straight	Tough
No 1 Hard	75	73
No 1 Northern	74½	72½
No 2 Northern	73	71
No 3 Northern	70	67½
No 4 Northern	65½	62½
No 5 Wheat	57½	53⅝
No 6 Wheat	47½	44½
Feed	45	43½

Track, 74½.

Leading Stocks at Eastern Exchanges Close Irregularly

MONTREAL, June 12 (CP).—In the heaviest volume of the week, Montreal Stock Exchange listings traded irregularly today. Gains and losses were about even.

Mild profit-taking appeared in the powers issues, although a late recovery wiped out many losses. Shawinigan closed a point lower at 19, and Power Corporation was down to 15.

Among the metals, Nickel, Smelters and Hollinger eased 1-8 to 3-8, while Noranda steadied. Distillers-Seagram was up 7-8 at 23 3-8, while Canadian Industrial Alcohol "B" moved back to 6 1-8.

Papers and oils firmed.

TORONTO EXCHANGE

TORONTO, June 12 (CP).—Imperial Oil, International Nickel, Distillers-Seagram and Brewers-Distillers created a little stir today on the Toronto exchange, while the rest had little to say.

Nickel reflected the New York easiness by dropping 1-8.

Goodyear added a point and North Star 60 cents. Fractional declines appeared in Brewing Corporation, Massey-Harris, Canadian Car & Foundry, Ford "A," C.P.R. and International Petroleum. Liquors tightened.

(C. M. Oliver & Co., Ltd.)

	Bid	Asked
A P Grain	4	5
Abitibi Power & Paper	1.60	1.70
B A Oils	33½	33½
B C Power "A"	29½	30
B C Power "B"	3½	4¼
Building Products	34	34½
Beath & Sons	2½	

Biltmore Hats	34⅝	40
Bell Telephone	149	149½
Blue Ribbon	4	4½
Brazilian Traction	13½	13⅝
Brewers & Distillers	1.10	1.15
Burt & Co	40½	40¾
Canada Bud	9½	9¾
Canada Bread	4¼	5
Canada Canners	4½	4½
Canada Car & Foundry	6½	7
Canada Malting	33	32½
Canada Dredge	46½	47
Canada Wire & Cable "A"	6½	7
Canada Wire & Cable "B"	8	10
Can. General Electric	153	168
Canadian Oils	11	12
Canadian Pacific	12⅝	12½
Cockshutt Plow	6⅝	9¼
Consolidated Smelters	55½	58
Cosmos Imp Mills	19½	20
Consumers Gas	200	203
Distillers-Seagrams	21¼	22
Dominion Bridge	37	37½
Dominion Stores	9¼	9½
Dominion Tar & Chemical	5⅝	5½
Ford "A"	22⅝	32½
General Steel Wares	3	3¼
Goodyear Tire & Rubber	69	70
Goodyear Tire & Rubber Pfd	56	58
Hamilton Bridge	4¼	5¼
Hiram Walker	27⅝	27⅞
Imperial Oil	20¼	20⅞
Intl. Petroleum	36½	36⅝
Imperial Tobacco	13½	14¼
Intl Nickel	47½	47⅝
Industrial Alcohol "A"	75	77⅞
Intl Utilities "A"	9½	
Intl. Utilities "B"	1.05	1.15
Lake of the Woods	19½	21
Laura Secord	88½	
Loblaw "A"	20⅞	21
Loblaw "B"	16¼	18⅞
Massey-Harris	5	5½
Montreal Power	30¼	30½
McColl-Frontenac	14⅞	15½
National Steel Car	13	14
Page Hersey	87½	88½
Power Corpn	14½	15½
Rogers Majestic	4	4½
Shawinigan	18⅞	18⅝
Steel of Canada	62	62½
Weston	15⅛	15¼
Winnipeg Electric	3	3½
BANKS		
Bank of Canada	56½	56⅝
Canadian Bank of Commerce	153	153½
Dominion Bank	206	207
Imperial Bank	206	210
Bank of Montreal	100	191
Bank of Nova Scotia	279	360
Royal Bank	168	170
Bank of Toronto	219	228

WHAT'S DOING ON THE LOCAL RETAIL PRODUCE MARKET

With continued shortages, the old potato market firmed upward again yesterday and the retail quotation on Ashcrofts was given at seven pounds for 25 cents, while other Mainland potatoes were quoted at nine pounds for 25 cents. Previous quotations were ten and eleven pounds for 25 cents, respectively. New potatoes were down slightly to three pounds for 23 cents.

Daily arrivals of Byng cherries from Washington caused the price to drop yesterday 10 cents per pound to 20 cents. Asparagus, locally grown, was reported to be cleaning up rapidly, and an advance was recorded on the market. The quotation was 20 cents per pound, against a previous price of 15 cents and two pounds for 25 cents. Lettuce also local, was down 2 to 3 cents per head to 5 cents.

Peas were off 1 cent per pound to 10 cents. Tomatoes were moving well, wholesalers said, although no price decline was anticipated until the middle of next week, when No. 2's are expected to drop. Watermelons were selling well at 7 cents per pound, retail.

In a recent shipment from California, wholesalers unpacked a car of Valencia oranges, a car of grapefruit, a car of carrots and a mixed car of cantaloupes, celery and sack carrots. The dump duty on carrots went into effect yesterday and wholesalers discontinued further imports from United States. A car and a half of bananas were unloaded.

London Stocks

LONDON, June 12 (AP). — Closing quotations: Brazilian, $12 3-8; British-American Tobacco, 117s 6d; Carreras Ord., "A," £9; Courtaulds, 50s 9d; Distillers, 10s 9d; Imperial Chemical, 38s 10 1-2d; Imperial Tobacco, 156s 10 1-2d; Mining T[illegible], Ltd., 3s 9d, Rand Mines, £9 1-2; Rhodesian Anglo-American, 12s 10 1-2d; Rhokana Corporation, £5 7-8; Crown Mines, £15 1-4; Springs, 43s 1 1-2d; East Geduld, £9 3-8

Bonds, British 2 1-2 per cent Consols, £85 1-8; British 3 1-2 per cent War Loan, £105 7-8; British Funding 4's, 1960-90, £116 3-4.

Montreal Produce

MONTREAL, June 12 (CP).—Closing quotations:

Butter — Spot; Quebec, June, 22 to 22 1-2.

Cheese — Spot; Ontario, white, 12 3-4 to 13; Ontario, colored, 12 3-4 (b).

Eggs—Spot, in carlots; Ontario "A" large, 24 to 24 1-2; "A" medium, 22 1-2 to 23; "C," 20 to 20 1-2.

Butter futures close: November, 22 7-8 to 23 1-4. Sales, one November contract.

DECLARES DIVIDEND

NEW YORK, June 12 (AP).—General Electric Co. directors today declared a dividend of 25 cents on the common, the same amount paid on April 25. Dividend is payable July 22 to stock of record June 26.

The 25-cent dividend paid last April compared with 20 cents a share paid in preceding quarters since October, 1935, prior to which 15 cents had been paid quarterly from April, 1934

CAR LOADINGS GAIN

OTTAWA, June 12 (CP).—Car loadings for the week ended June 6 amounted to 44,961 cars, compared with 40,241 the previous week, and 43,832 the corresponding week in 1935, the Dominion Bureau of Statistics reported today.

FOREIGN CURRENCIES COMPILED ON BASIS OF CANADIAN DOLLAR

MONTREAL, June 12 (CP).—British and foreign exchange closed higher today.

Australia, pound, 4.0231; France, franc, .0660; Great Britain, pound, 5.0397; India, rupee, .3810; Japan, yen, .2956.

New Zealand, pound, 4.0637; South Africa, pound, 5.0138; Switzerland, franc, .3240; United States, dollar, 7-32 premium.

Metal Markets

LONDON, June 12 (CP).—Closing: Copper, standard spot, £36 5s; future, £36 10s; electrolytic, spot, bid £40 5s; asked £40 12s 6d. Tin, spot, £185; future, £182 15s. Lead, spot £15 2s 6d; future, £15 6s 3d. Zinc, spot, £14; future, £14 5s.

AT NEW YORK

NEW YORK, June 12 (CP).—Copper, quiet; electrolytic, spot and future, 9.50; export, 9.05 to 9.10. Tin, barely steady; spot and nearby, 42.50; future, 42.00. Iron, quiet, unchanged. Lead, steady; spot New York, 4.60 to 4.65; East St. Louis, 4.45. Zinc, dull; East St. Louis spot and future, 4.90. Aluminum, 19.00 to 22.00. Antimony, spot 13.50

CALGARY LIVESTOCK

CALGARY, June 12 (CP). — Cattle, moderately active; good butcher steers, 4.00 to 4.25; common to medium, 3.25 to 3.75; good to choice heifers, 3.50 to 4.00; common to medium, 3.50 to 3.25; good veal calves, 4.50.

Hogs steady; selects, 8.50; bacons, 8.00; butchers, 7.50.

BAR GOLD AT LONDON

MONTREAL, June 12 (CP). — Bar gold in London up 1 cent at $34.90 an ounce in Canadian funds; 138s 6 1-2d in British funds. The fixed $35 Washington price amounted to $35.05 in Canadian funds.

A. E. AMES & CO.
LIMITED
Established 1889
INVESTMENT SECURITIES
NEW YORK VANCOUVER WINNIPEG
MONTREAL TORONTO LONDON, ENGLAND
301-315 Belmont House VICTORIA Telephones E 4171-2-3

DOMINION OF CANADA
3¼% Bonds, Due 1966—Price to Yield Approximately 3.25%
BURNS & WAINWRIGHT, LIMITED
415-6-7 CENTRAL BUILDING PHONES G 6157-G 6158

Christopher Limited
BROKERS
GROUND FLOOR, CENTRAL BUILDING
Corner View and Broad Streets Phone G 4121

Bright Spots in News of Industry for Past Week

(By the Canadian Press)

Toronto—Victory Building, caught in the 1929 slump and left unfinished at the nineteenth story, has been sold for $185,000 and will be carried up to twenty-three stories and finished at additional cost of $500,000.

Sault Ste. Marie—Traffic through the Soo Canals in May was heaviest since May, 1930. For the season to May 30, traffic showed increase of 27 per cent.

Montreal—For eleven months running, Montreal Light, Heat & Power Company reported increased electric output.

St. Catherines, Ont.—An addition to cost $550,000 will be added McKinnon Industries plant here, it is officially announced.

Chatham, Ont. — Decline in the number of judgments against debtors, an indication of economic improvement, Judge Uriah McFadden tells Kent grand jury.

Winnipeg—Real estate dealers report house sales in Winnipeg this year in greater volume than in any year since 1930.

Toronto — Direct unemployment relief costs in Toronto in May was about half that of May, 1935.

Saint John—Cargo tonnage through Port of Saint John in May exceeded that of May last year by 12 per cent.

TO REINSTATE B.C. LICENCES

Province to Receive $34,548 From Resumption of Thirty-Three Limits

Reinstatement of thirty-three special timber licences for the Bank of Montreal was ordered by the Provincial Government this week, on payment of fees and charges outstanding.

The return of the licences, previously allowed to lapse, will bring a cash payment of $34,548 to the Province, under sundry charges, including payments in 1936-37.

Gradual pick-up in British Columbia lumber movements to world destinations in the last three years has stimulated the return of timber licences to private industry.

Hundreds of licences reverted to the Crown between 1929 and 1933, when the reverse movement set in. Since 1933, the restoration of licences has been steadily proceeding, and has netted substantial sums to the Provincial Treasury.

Retail Markets

Fruit	
Bananas, lb	10; dozen 35 to 40
Grapefruit— California, dozen	45 to 70
Lemons— California, dozen	45 to .70
Oranges— Navels, dozen	15 to 60
Pears, dozen	30 to 48
Apples— Cooking	6 to 7 lbs for 25
Table	3 and 4 lbs for 25
Rhubarb, per lb	03
Plums, per lb	.15
Strawberries, box	15, and 2 for 25
Calavos, small, each	15, 20 and 25
Byng Cherries, per lb	.28
Cantaloupes, each	.10 to .30
Vegetables	
Asparagus, per lb	.25
Cauliflower, each	10, 15 and 20
Celery	10, 15 and 20
Hothouse Cucumbers, each	.10, .15, .20
Lettuce, head	.05
California Cabbage, per lb	.06
Parsley, bunch	.07
Peas, lb	.10
Spinach, lb	.06
Tomatoes— Local Hothouse, lb	.20 and .25
Beets, per bunch	.10
California bunch carrots	3 for .15
Onions, lb	.03½ and .04
Turnips, lb	.03 and .06
Green Onions, per bunch	.05
Rutabagas, per lb	.06
Potatoes— Yams	3 lbs for .25
Kamloops	7 lbs for .35
Mainland	8 lbs for .25
New	3 lbs for .23
Cheese	
English Stilton, lb	.85
Imported Roquefort, lb	.73
Finest Ontario, mild, lb	.20
Old Ontario, lb	.30
Medium Ontario, lb	.25
Gorgonzola, lb	.60
Swiss Gruyere, in portions, box	.40
Circle Brand Breakfast Cheese	.40
Kraft, lb	.32
Canadian Stilton, lb	.30
Fish	
Smoked Red Salmon	.35
Soles, 3 lbs	.30
Red Salmon, lb	.30
Local Cured Black Cod	.25
Large Eastern Kippers, lb	.20
Local Kippers, 2 lbs	.25
Fresh Cod	.16
Ladysmith Oysters, half pint	.25
Salt Cod	.25
Digby Chix, box	.30
Haddies, lb	.20 to .25
Boneless Herring	.30
Smoked Cod	.20 and .25
Haddie Fillets	.25
Fresh Smelts	.25
Local Bloaters, 2 lbs	.25
Sooke Shrimps, per lb	.26
Wholesale Poultry	
Chicken, per lb	.29
Heavy Fowl, per lb	.21
Light Fowl, per lb	.18
Turkey— Grade A, per lb	.31
Grade B, per lb	.29
Grade C, per lb	.27
Geese, per lb	.23
Dairy Produce and Eggs	
Eggs Retail— Grade "A" extra, doz	.32
Grade "A" medium, doz	.31
Grade "A" pullet, doz	.28
Eggs Wholesale— Grade "A" large, doz	.27
Grade "A" medium, doz	.28
Grade "A" pullet, doz	.24
Eggs to Producer at Farm— Grade "A" large, doz	.32
Grade "A" medium, doz	.31
Grade A pullet, doz	.19
Butter	
Brookfield, lb	.28
Shamrock, lb	.28
Cowichan Creamery, lb	.32
Handypats, lb	.30
Saltspring Island, lb	.31
Our Own Brand, lb	.26
Comox, lb	.32
Fraser Valley, lb	.28
Beef	
Prime Rib Beef	.32 to .36
Loin Roast	.30 to .35
Pot Roast	.13, .15 and .19
T-Bone Roast	.30 to .38
Round Steak	.23 to .26
Rump Roast	.23 to .25
Boiling Beef	.10
Hamburg Steak	.12½ and .16
Stew Beef (boneless)	.18
Lamb	
Shoulder	.18
Pork	
Leg	.28
Loins	.30
Shoulder	.16 to .18

TOONERVILLE FOLKS

THE TUTTS . . . By Crawford Young

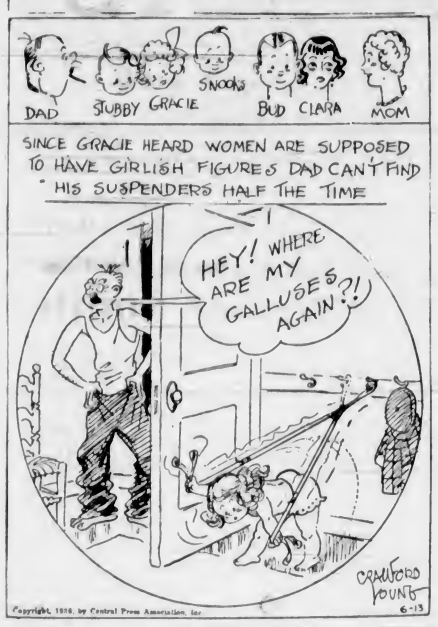

DIFFICULT DECISIONS By GLUYAS WILLIAMS

Jane Dixon Says:

WHEN THE HUSBAND IN TODAY'S PROBLEM SAID "I WILL" AT THE ALTAR HE MEANT "MAYBE"

It appears that a number of persons who take the marriage vows either have bad ears or else they close their ears while making their vows.

How about this solemn obligation, taken at the altar?

" . . . and forsaking all others, cling only unto him (her) so long as you both shall live."

The husband in today's problem must have been wearing ear-muffs when he approached the marriage altar.

And when he said "I will" he meant "maybe."

Dear Miss Dixon:

How can I end my troubles?

My husband and I get along in all except money matters. Before we married he had saved a thousand dollars. He had been supporting his mother, stepfather and two sisters for twelve years.

From this thousand-dollar savings his mother and stepfather borrowed enough to buy a new car, with the promise to pay back. They haven't paid a cent, but they have continued to "bleed" him until now they have the rest of the thousand dollars.

HUSBAND CAN'T SAVE MONEY

The trouble is this—we want to go to housekeeping, but he can't save a cent toward it. By pinching pennies I've gotten together a hundred dollars. My husband earns a hundred and sixty dollars a month. He pays all the expenses for his mother's household. She works, but that doesn't help us a bit, for my husband claims she earns only enough to buy her clothes and her husband's clothes and to furnish the stepfather with spending money.

One of my husband's sisters is paralyzed so that it is impossible for her to be a steady earner. The other sister refuses to work at all though she has had plenty of chances to do so. I earn part of my money by helping people with housework, etc., but that sort of labor would do injury to the idle sister's pride.

Since we were married four months ago my husband has given me exactly eight dollars. I've saved it for us. A couple of weeks ago he offered me two more dollars, but I refused it. I was so disgusted with his shilly-shallying.

He was terribly worried that he would not get me for his wife. He made all sorts of promises. He thought we might take a furnished room, but knowing his situation I suggested that we both continue to live in our respective homes so that he could carry on the expenses while his family adjusted themselves to the new development, and I could remain with my parents without cost. I figured that if he paid them $80 a month, with the fifty to sixty dollars his mother earns, they'd be able to keep their home together and my husband would still be able to save toward our home.

SERVES HIS FOLKS FIRST

It hasn't happened that way. They've taken every cent from him. They get every cent he has saved for our home. His mother and sisters must have the best, live in the best house in town, enjoy all the conveniences of living, and he is to pay the bills while his wife lives on with her parents.

Before our marriage we went places, not expensive ones, but interesting. Since our marriage we haven't gone any place. Can't afford it. And the expense of living mounts, though I am costing nothing.

What does one say to such a spineless creature?—Worried.

Answer: One says: "Look partner, you and I signed a contract. In that contract we agreed to work, each for the other, so that together we might establish a home, a little domain in which we might live and love and work.

"You're falling down on your contract.

WIFE IS PARTLY TO BLAME

"I'm in favor of your helping your mother and your paralyzed sister, and I'll help you help them. But when it comes to the able-bodied sister whose pride is bruised by the thought of doing the work I do, you'll have to cut her off our sustenance list.

"The best is none too good for your parental family according to their schedule. The best is none too good for us either, because we're founding a new family. So it is up to us, a couple of real partners, to do the best we can for the new deal, remembering always our honest obligations to others."

You are considerably at fault in this matter, Worried. You should have taken the furnished room and have considered it as the nucleus for your future home. From your letter I conclude that you have too much consciousness of figures and that you allow arithmetic to blind you to the spiritual side of marriage, the union of souls and if interest, without which no marriage, however, economically sound, exists.

(Copyright, 1936, by the Bell Syndicate, Inc.)

APPLE MARY By Martha Orr

TODDY *Home-Made Whale* By George Marcoux

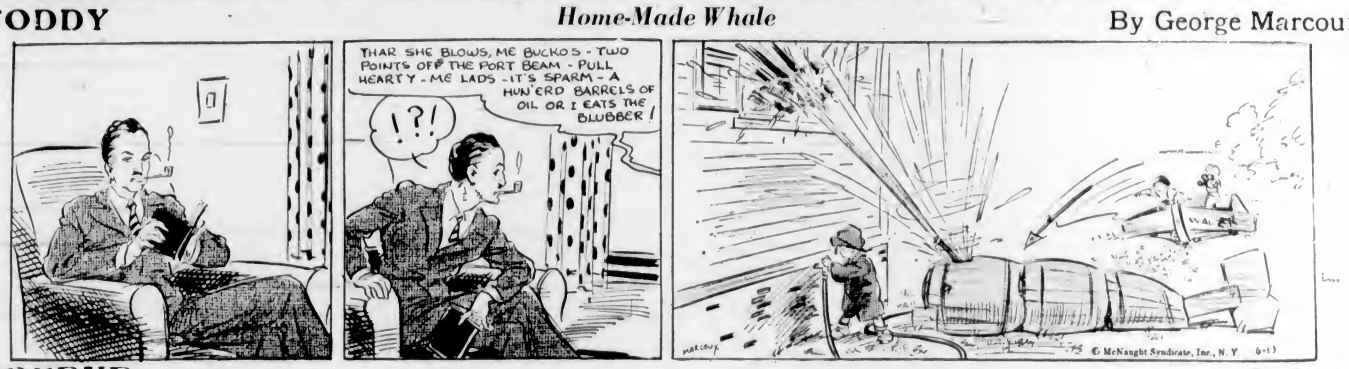

POPEYE By Segar

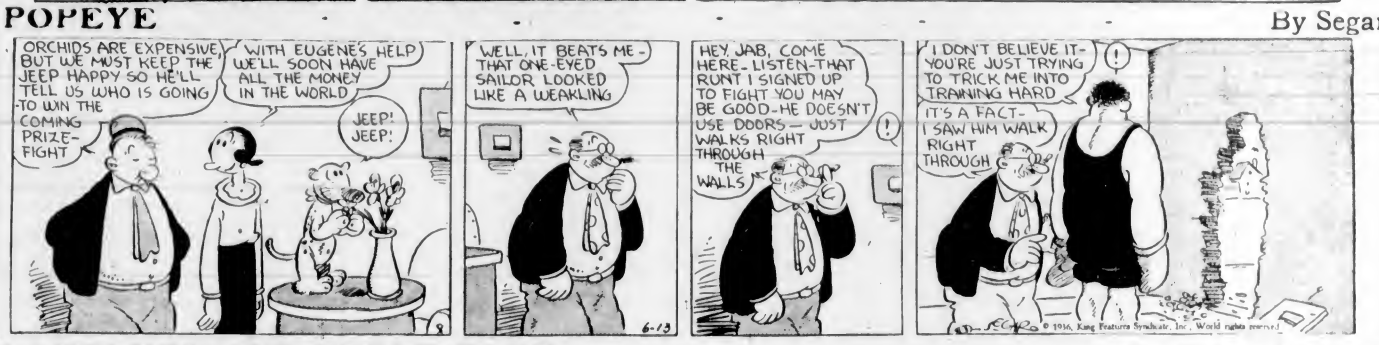

NAPOLEON AND UNCLE ELBY By Clifford McBride

POP *A Modern Nursery* By J Millar Watt

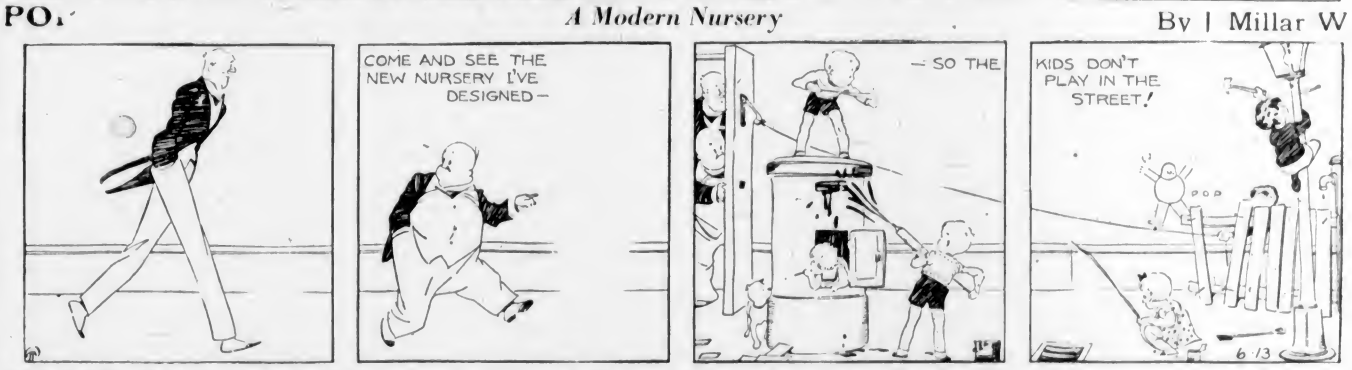

TILLIE THE TOILER *A Change for the Better* By Westover

DIXIE DUGAN *No Job* By J P McEvoy and J H Striebel

Business and Professional Directory, Want Ads

The Daily Colonist

RATES FOR CLASSIFIED OR WANT ADVERTISEMENTS

One and one-half cents a word each insertion, nine cents a word a week, with a minimum of ten words, cash with order. No advertisement accepted for less than twenty-five cents.

Death and Funeral Notices, $1.50, first insertion, $1.00 for each additional insertion. Marriages, Cards of Thanks and In Memoriam Notices, $1.50 per insertion.

Birth Notices, $1.00 per insertion.

Business or Professional Cards of two lines or under, $2.50 per month. Additional space at $1.25 per line per month.

Advertisers who desire may have replies addressed to a box at The Colonist and forwarded to their private address. A charge of ten cents is made for mailing replies. In this case add three words ("Box .... Colonist") to the count for the number of words.

Out-of-town readers of our advertisements ask advertisers to give address as well as phone numbers, as it is not always possible to communicate through the phone.

Any claim for rebate on account of errors or omissions must be made within thirty days from the date of the same, otherwise the claim will not be allowed.

The Colonist will not be responsible for more than one incorrect insertion of any advertisement ordered for more than one issue.

The Colonist service is available every day from 8 a.m. to 10 p.m., excepting Sunday. Just call Empire 4114.

To insure insertion, Classified Ads should reach The Colonist before 10 p.m. on the day previous to publication.

Classified Ads for The Sunday Colonist will be accepted up to 10 p.m. on Saturdays.

CLASSIFICATIONS

Acreage for Rent	83
Acreage for Sale	82
Acreage Wanted	84
Autos for Hire	86
Automobiles	85
Births	1
Bicycles and Motorcycles	40K
Boats and Launches	87
Building Material	40A
Business Directory	23
Business Opportunities	75
Cards of Thanks	4
Church Notices	8
Clothing, Furs, Shoes, Etc.	40B
Coming Events	10
Dancing	35
Deaths	2
Dressmaking	28
Educational	22
Farms for Rent	88
Farms for Sale	85
Farms Wanted	87
Flats and Apartments to Rent	52
Flats and Apartments Wanted	54
For Sale—Miscellaneous	40
Furniture	40D
Fuel	40C
Funeral Directors	6
Furnished Houses for Rent	55A
Furnished Rooms for Rent	49A
Furnished Rooms Wanted	50A
Hairdressers and Beauty Specialists	21A
Halls to Rent	36
Hotels	48
Housekeeping Rooms to Rent	51
Housekeeping Rooms Wanted	52
Houses for Sale	78
In Memoriam	5
Lost and Found	29
Machinery	64
Market Specials	25
Marriages	2
Miscellaneous	27
Money to Loan	31
Monumental Works	8
Music	24
Musical Instruments	40E
Nursery Stock, Plants, Etc.	40H
Nursing and Convalescent Homes	20
Personal	21
Professional Directory	34
Property for Sale	80
Property Wanted	81
Poultry and Livestock	42
Radio	40F
Room and Board	47
Room and Board Wanted	48
Situations Wanted—Female	18
Situations Wanted—Male	17
Stoves, Ranges, Furnaces	40L
Summer Resorts	61
Teachers Wanted	15
Timber	74
To Exchange—Real Estate	78
To Rent—Miscellaneous	38
Unfurnished Houses to Rent	55B
Unfurnished Rooms Wanted	50B
Wanted—Female Help	14
Wanted—Male Help	12
Wanted—Miscellaneous	41
Wanted to Borrow	32

2 DEATHS

ANGUS—Passed away June 12, 728 Suffolk Street, James K. Angus, aged seventy-four years, born in Forfar, Scotland, resident of Victoria forty-two years. Survived by three sisters, Mrs. Margaret Fyfe, Victoria; Mary ... of Lawrence, Tayport, Scotland; three nieces in Scotland, two nephews in Lawrence, one niece, Agnes Fyfe, of Victoria; nephew, John Webster, Victoria. The remains are resting at Hayward's B.C. Funeral Chapel. Services will be held on Monday, June 15, at 2 p.m.

GREGORY—The Hon. F. B. Gregory, at his home, 1048 Craigdarroch Road, Victoria, on Thursday, June 11. The late Judge Gregory was born in Fredericton, N.B., August 22, 1862, and resided in the city for the past forty-three years. He is survived by his widow, two sons, George Frederick and Francis Brooke, residing at home, and two sisters, Miss Edith Gregory and Mrs. H. V. B. Bridges, residing in Fredericton, N.B. Service will be held at the First United Church at 3 p.m. on Saturday. The remains will be forwarded to Vancouver for cremation. (No flowers, by request.)

GILLESPIE—On Wednesday evening, June 10, there passed away at St. Joseph's Hospital, Mrs. Eliza Gillespie, in her seventy-ninth year, born in Bayfield, N.B., and a resident of this city for the past forty-five years; late residence, 722 Kings Road. She is survived by one daughter, Mrs. M. G. Neill, of 1441 Edgeware Road; one son, William Gillespie, of Prince Rupert, on the Ss. Newington; several sisters in Eastern Canada, and six grandchildren. The funeral will take place on Saturday, June 13, at 2:30 o'clock, in the chapel of the Sands Mortuary, Ltd. Rev. W. R. Brown will officiate and the remains will be laid at rest in the family plot, Ross Bay Cemetery.

YOUDALL—The death occurred at the Jubilee Hospital, June 13, of H. Archibald Youdall, 1560 Foul Bay Road, in his fifty-seventh year. The deceased was born in Harbor Grace, Newfoundland, coming to British Columbia as a child. He is survived by his widow and one daughter, Katharine, and a sister, Miss Bertha Youdall, of Los Angeles. The funeral services will be held in St. Mary's Church, Oak Bay, on Monday, June 15, at 2:30 p.m. Rev. Canon A. E. del. Nunns officiating. Hayward's B.C. Funeral Chapel has charge of arrangements.

6 FUNERAL DIRECTORS

THOMSON FUNERAL HOME
Established 1911
1625 Quadra St. Next First United Church
Beautiful Drawing-Room Chapel
Lady Assistant
Nowhere a Finer Service. Nowhere a Fairer Price
Phone G 2612. Day or Night

Distinctive Funeral Service in Our New Mortuary at Moderate Cost
Experienced Lady Attendant
SANDS MORTUARY LTD.
Phones E 7511, G 2530 1803 Quadra St.

HAYWARD'S B.C. FUNERAL CO., LTD.
Established 1867
734 Broughton Street, Victoria, B.C.
Phones:
Empire 3614 Garden 7679
Garden 7682 Empire 4065

McCALL BROS.
"The Floral Funeral Home"
Office and Chapel Cor. Johnson and Vancouver Streets
Phone Garden 2012

S. J. CURRY & SON
Funeral Directors
Cor. Quadra and Broughton Streets
Phone G 5512

7 FLOWERS

BALLANTYNE BROS. LIMITED
1311 Douglas Street Phone G 2421
We Telegraph Flowers
CUT FLOWERS AND DESIGNS

ANY FLORAL DESIGNS at lowest prices. Pollock Bros., 1315 Douglas St. G 5315

BROWN'S VICTORIA NURSERIES, 618 View. Design work executed; lowest prices. We grow our flowers. G 6612, G 2821

CALL E 0748 FOR ARTISTIC FLORAL designs. Jennings, Florists, 754 Yates.

7 FLOWERS (Continued)

CUSTANCE FLORAL CO., 641 YATES ST. G 2812. Attractive designs a specialty.

FLOWER AND FERN SHOPPE, E 2651. 1607½ Douglas. Ferns a specialty. Low price for sprays, designs.

FLORAL ART SHOP
Dyson & Clark
Distinctive Funeral Designs
639 Fort Street Phone E 4613

A. J. WOODWARD & SONS LTD.
—Established 1892—
Designs — Bouquets — Flowers
Anywhere, Any Time
Store, G 5814 Night G 6298

THE POSY SHOP, Artistic Floral Tributes
623 Fort Street
Phone G 5423 — Night Phone G 4683

8 MONUMENTAL WORKS

STEWART MONUMENTAL WORKS, LTD. Take No. 6 car to works. 1401 May Street. Phone G 2452.

10 COMING EVENTS

AT SOOKE, JULY 15, WEDNESDAY evening, at Sooke Hall. Get your set together and compete in the Edinburgh Quadrilles. Cup to be presented to the winning set.

A BIG OLD-TIME DANCE, SATURDAY night, 8-12, 414 Skinner Street. Stewart's Old-Timers. Don Galey, M.C. Refreshments. Tombola.

A BIG CANADIAN OLD-TIME SATURday night dance, Lake Hill Community Centre, June 13, 8 to 12. Irvine's Orchestra. Cliff Moore, M.C. 35c, including supper. Bus at 12. Spot dances. Racy rhythm for peppy people.

BEN Bernie's Band is very good,
Lombardo's too, you bet,
But till you hear our Arctic Band
"You ain't heard nothing yet."

CRYSTAL GARDEN DANCE, EVERY Saturday night, 9 to 12. Admission 25c.

McMORRAN'S, THE SEASIDE DANCING Pavilion, Cordova Bay, every Saturday night, 25c. Baxter's 5-piece orchestra.

PARTNER PROGRESSIVE WHIST, TOnight, Eagles Hall, 8.45. Good prizes and special. All welcome.

PROGRESSIVE FIVE HUNDRED, PRIDE of the Island Lodge, S.O.E. Hall, tonight, 8.30 o'clock prompt. Good prizes. Admission 25c.

PARTNER 500, TONIGHT, 8.30, 1230 Government. Prizes two $4.00, two $2.00, two $1.00 and ten-bid.

REGULAR DANCE AT PALAIS DE Danse canceled this Saturday owing to redecorations and alterations.

RUMMAGE SALE, SATURDAY MORNing, 9 o'clock, next door to Shotbolt's, Johnson St.

SATURDAY DANCES, FROM 9 TO 12, at the Army and Navy Club, 1001 Wharf Street. Admission 35c, free check room and tombolas.

SATURDAY nights when we were young
Meant a bath and into bed.
At the Arctic we go dancing now,
To Carter's band instead.

DANCE, SATURDAY, SHRINE Auditorium. Gus Michaux's Orchestra. 25 Cents. Free Cloakroom.

12 WANTED—MALE HELP

OUR EMPLOYMENT SYSTEM IS nation-wide and free to men who qualify under the Hemphill Diesel Training System. Information free to men of good character. If you are mechanically minded, phone G 4521, E 2253, or write Registrar, 1239 Broad Street, Victoria.

SALESMAN, EXECUTIVE TYPE, ACCUStomed to earning $50 weekly with high-class subscription, book, service or newspaper experience to present nationally and favorably known weekly news service to business executives and professional men. No price resistance new in this territory; quota two orders per day. Give full particulars in first letter. Write Mr. Rohn, Olympic Hotel, Seattle, Washington.

SALESMAN FOR HOUSE-TO-HOUSE canvass. Rawleigh's Products. 1108 Cook.

WANTED—TWO MEN TO CUT CORDwood. Apply 1809 Gladstone Avenue.

14 WANTED—FEMALE HELP

LEARN HAIRDRESSING
ENROLL NOW FOR FALL GRADUATION
Individual Instruction — Easy Terms
Call or Write
MOLER HAIRDRESSING SCHOOL
Room 208 1104 Douglas Street

PLAIN COOK FOR FAMILY, SLEEP IN. $20. Box 8730, Colonist.

RELIABLE YOUNG WOMAN WANTED for cooking and housework in country home, one hour from Victoria. Experience not necessary. Box 6878, Colonist.

THREE STRAWBERRY PICKERS, OTHER fruits to follow. F. E. Tuckey, East Saanich Road, Elk Lake. Phone Colquitz 47Q.

WANTED—IMMEDIATELY, COMPETENT cook-general. Phone E 1518.

WILL ROSALIND THOMSON, FROM Cumberland, please phone E 9782.

WANTED — COMPANION-HELP, ALL duties, must be good cook. Up-Island. $20. Box 8384, Colonist.

WANTED — 12 TO 15 STRAWBERRY pickers. Start immediately. Apply McNally, Keating.

WANTED — CLEAN ELDERLY HOUSEkeeper, to take full charge, in country; small wages, all adults. Apply P.O. Box 305, Duncan.

16 AGENTS WANTED

AGENTS AND TRAVELERS WANTED throughout Dominion, to sell marvelous merchandise, retail and wholesale; retail price 25c, 100 per cent commission and more. Further information write 4422 Papineau, Montreal.

17 SITUATIONS WANTED—MALE

A. J. GREGO — HOUSE WINDOWS cleaned outside, 6c each. G 4023

CARETAKER, MARRIED, DESIRES apartment, experienced in furnace, painting, paperhanging, handy with tools. References. Box 8724, Colonist.

GENTLEMAN RECOMMENDS GOOD driver and auto mechanic for position, reliable. Phone Albion 49R. Box 8809, Colonist.

MAN, MIDDLE-AGED, ACTIVE, THORoughly reliable, experienced personal service, house, garden, car, livestock, ranch work, excellent references. Town, country. Robertson, Ritz Hotel, Victoria.

ROCKWORK, EXCAVATING, DITCHing, wells, all-steel outfit, stumps. G 4496.

URGENTLY NEEDED—PAINTING, KALsomining, reliable; low charges. E 4270.

WANTED—POSITION FOR BOY, HIGH school pupil. Willing to learn business. G 8485.

WOULD APPRECIATE ODD JOBS OF any kind. Frank, E 9032.

17A PAINTERS AND DECORATORS

A ROOM PAPERED WITH SUNWORTHY paper from $8. Won't fade. E 4545 for samples. Painting at low rates.

PAINTING, paperhanging; 1st class. All work guaranteed. Estimates free. G 5828.

ROBERTSON & DONALDSON, PAINTing and shingling. Donaldson expert painter, Robertson, expert roofer. E 3022.

ROOMS KALSOMINED, $2 UP; PAPERhanging, painting. G 2471.

17C CARPENTERS AND CONTRACTORS

ALTERATIONS, HOUSERAISING, CONcrete work, repairs. O'Regan. G 7862. G 2258.

ALTERATIONS, BUILDING REPAIRS. Roofing a specialty. T. Thirkell, E 4825.

BUILDING, ALTERATIONS, ROOF REpairs, brickwork, plaster, cement. E 8669.

HOUSES REMODELED, REPAIRED; EXperienced workman. Low charges. E 4270.

17E GARDENERS

GET AN ESTIMATE ON YOUR NEW lawn or any kind of gardening. Work guaranteed. Barnes Bros., Lake Hill. E 4347.

COMPLETE LANDSCAPE GARDENING—Rockwork, ponds. Stratford Garden Construction. G 7552.

18 SITUATIONS WANTED—FEMALE

EXPERIENCED INSURANCE STENOGrapher requires position. E 7722.

18 SITUATIONS WANTED— (Continued)

HOUSEWORK, BY ENGLISHWOMAN, three hours daily; references. Foul Bay. Phone G 4937.

LADY (WIDOW) WITH CHILD, THREE, would like position on Island as housekeeper. Box 6729, Colonist.

TRUSTWORTHY, CAPABLE TEACHER (with car), attending July Summer School, wants position in store, cafe, home. P. Terpstra, Aldergrove, B.C.

YOUNG GIRL WILL TAKE CARE OF children part time during holidays. E 8640.

YOUNG LADY DESIRES POSITION AS companion or working housekeeper in country. Box 8589, Colonist.

21 PERSONAL

A TEMPTING MEAL, DELICIOUSLY cooked, and good service, makes the Mayfair a popular cafe. 1011 Broad St.

AVOID THE UNCERTAINTY—SEE THE tested proof before having your next permanent. Bert Wauds Hairdressing. Phone E 4023. 709 Fort Street.

ALL ABOUT YOURSELF! YOUR PROBlems solved. Unsurpassed readings, from 25c up. Satisfaction or no charge. Mobius Studio, Balmoral Hotel, Suite 18.

A LITTLE BOILED OR BAKED SALMON with creamed parsley sauce is delicious. Askey's Fish Market, 834 Yates. G 7101.

COVER THOSE OLD DRAIN BOARDS, floors, table, counter tops. Durable, sanitary, water-fireproof. G 1577.

DID YOU KNOW THAT YOU CAN BORrow $1.00 to $1,000.00 on your diamonds, jewelry or anything of value at PACIFIC JEWELRY & LOAN CO. Licensed Pawnbrokers. 1212 Broad (opp. Colonist). Phone G 3724.

DR. BARTON, DIETITIAN, WILL VISIT Victoria Saturday, June 13. Phone E 2727 for information and appointments.

ECZEMA, ITCH, PIMPLES, PILES—TRY George Lee's Chinese Remedy. 638 Cormorant. Spencer's, Hudson's Bay. Owl.

FRESH SHIPMENT OF PURE MAPLE sugar and syrup. Lilly's Confectionery, 1309 Douglas St. Phone E 5511.

GRADUATE NURSE CAN ACCOMMOdate convalescent or elderly person; bright double room, sunporch, convenient to bus. Reasonable. Box 6889, Colonist.

GRADUATE NURSE WILL TAKE charge of nervous case in her own home, reasonable. Box 8588, Colonist.

COLONIC IRRIGATION — INTERNAL BATHING

HEALTHFUL and rejuvenating. Treatment for the basic cause of all complaints — constipation. Graduate nurses. Superintendent, E. M. Leonard, R.N., postgraduate Mayo Bros. E 3731. 506-7 Campbell Building, Victoria.

HAVING OIL BURNER TROUBLES, OR taking it out? Don't! Guaranteed results or no charge. MacKay. E 2063.

HATS CLEANED AND BLOCKED. Victoria Hat Mfg. Co., 811 Yates. E 2515.

McLEAN'S BAKERY, TWO STORES, 1304 Douglas St. and 1052 Pandora Ave.

WEDDING INVITATIONS
and
PERSONAL STATIONERY
Require Close Attention to Detail

WE SPECIALIZE
In This Class of Work and Are Confident You Will Be Pleased With Our Efforts

THE COLONIST
1211 Broad Street Phone G 5241
Printing — Lithographing
Bookbinding — Engraving

21A HAIRDRESSERS AND BEAUTY SPECIALISTS

A MANICURE BY TYRRELLS IS A thing of lasting loveliness. Beautify your hands today. Maison Tyrrell, Hairdressing Specialists, David Spencer.

ATTRACTIVE Perm., reasonable. Individual attention. Sobatis Salon. G 6852.

HAIRDRESSING IN YOUR HOME. EXperienced operator. Empire 7502.

OUR VAPOR SYSTEM IS THE MOST modern and efficient method of permanent waving. Using no machine and done without electricity. You feel no heat or weight. Cuts time in half, quicker than a marcel. Lasts longer than any other perm., and the prices are reasonable for this beautiful soft oil wave. Push up or tight curls. The demand for this system is great, so please make your appointment. LaFrance Beauty Salon, 1110 Douglas. G 7443.

VICTORIA BEAUTY PARLORS — CALL E 8515 for a good permanent. All experienced operators. 1218 Broad Street.

22 EDUCATIONAL

BUSINESS, RADIO AND PREPARATORY courses of study. Day and evening classes. Sprott-Shaw School. E 7184.

ROYAL BUSINESS COLLEGE, 1006 Government. Phone G 6018. E. W. Sayer.

29 LOST AND FOUND

LOST—NEAR CENTRAL PARK, BLACK wallet, containing money. Reward. 948 Queens Avenue.

LOST—SATURDAY LAST, A BALCO wrist watch and bracelet. Please phone G 4289.

LOST—FROM QUADRA STREET, LAST week, large tabby cat, white markings. E 4953.

LOST—WALLET, ON QUADRA STREET, near First United Church. Phone G 2496. Reward.

REWARD FOR THE RETURN OF bicycle stolen from Crystal Garden, Wednesday. Phone G 4001.

STRAYED—ONE POINTER PUP, ABOUT twelve months old, name Mick, liver and white patched, liver tail, white three inches from tip. Reward. John A. Rithet, 1298 Rockland Avenue.

31 MONEY TO LOAN

A MORTGAGE APPLICATION IN ANY amount appreciated. Lowest rates, building loans a specialty. Straight loan or repayments to suit. Quick decisions. P. R. Brown & Sons, Ltd., 1113 Broad Street. Phone G 7171.

ANY REQUEST FOR A MORTGAGE APpreciated. See H. C. Holmes, Pemberton & Son, Ltd., 625 Fort Street. G 8124.

A FEW MODERATE AMOUNTS TO loan on first mortgages on Oak Bay residences at 6 per cent. Write Postoffice Box 580.

BUILDING LOANS A SPECIALTY. EASY monthly or quarterly payments. Brown Bros., 314-5 Pemberton Building.

MONEY AVAILABLE FOR OAK BAY mortgages at lowest rates. Heisterman, Forman & Company.

REFINANCE YOUR CAR CONTRACT ON smaller monthly payments. Time contracts financed. Pacific Sales Co., 1236 Broad St.

WE HAVE FROM TIME TO TIME FIRST mortgages yielding 6½% to 7%. We are careful and conservative. Brown Bros., 314-5 Pemberton Bldg.

33 BUSINESS DIRECTORY

EMBOSSED STATIONERY

PRIVATE STATIONERY EMBOSSED IN any design or color. The Colonist Commercial Printing Dept. Garden 5241.

FLOOR SURFACING

V. L. HARDWOOD FLOOR CO., 707 Johnson, reduced prices. G 7214.

WESTERN FLOOR, 454 GORGE ROAD. Old or new floors. E 8915.

INCOME TAX

RECOVERY British tax. Rep. W. T. Fry, Ltd., Diespecker, 211 Pemberton. E 8641.

INSURANCE

FIRE, AUTO INSURANCE — SEE LEE, Fraser & Co., Ltd., 1222 Broad Street.

LAWN MOWERS

A. J. WORTH, 638 JOHNSON STREET. E 7061. Try our new lawn mower grinder. An easy running job assured. Sharpen, adjust, collect and deliver, $1.00.

AT PEDEN BROS., 1410 DOUGLAS. Phone G 5911, lawn mowers sharpened. FREE DELIVERY both ways, $1.00.

DOUBLE SERVICE IN WANT ADS

You can telephone your answers as well as your classified advertisements to The Colonist. Readers are often interested in Want Advertisements that do not carry the names or addresses of advertisers, but a Colonist box number. For the accommodation of those readers who find it inconvenient to write an answer and to serve the advertiser better

We Will Take Replies to Box Numbers Over the Telephone

The Colonist service is available from 8 a.m. to 10 p.m., excepting Sundays. Phone Empire 4114.

33 BUSINESS DIRECTORY (Continued)

ELVES BROS. LAWN MOWER SHOP. Guaranteed keen cutting edge on your mower, $1. Free del'y. 1423 Broad. E 0662.

LITHOGRAPHING

LITHOGRAPHING — LITHOGRAPHING, engraving and embossing. Nothing too large and nothing too small. Your stationery is your advance agent. The Colonist Printing & Publishing Co., Ltd.

PUBLIC STENOGRAPHER

ETHEL BEYMOUR, 207 CAMPBELL Building, Douglas Street. Phone Garden 2535. Authors' manuscripts, law and general. Strictly confidential.

SHOE REPAIRS

GARDNER'S SHOE REPAIRING. PHONE G 4158 for us to call.

WINDOW GLASS

WINDOW GLASS REPLACED AT shortest notice. Auto glass replaced while you wait. Mellor Bros., Ltd., 819 Broughton Street. Phone G 5021.

WOOD AND COAL

A BARGAIN IN SPLIT WOOD AND DRY inside blocks and bark slabs from Duncan, Hillcrest and Mayo mills, cutting ties and big timber. Stove length, ready to burn; goes twice as far as millwood; reg. $4, now $3.25, 2 cds. $6. Sole agent Hillcrest and Mayo Bros. G 3015.

A BIG SALE—DRY INSIDE BLOCKS and bark slabwood from Duncan timber mill, all fir, 12-inch, never in water, easy split, ready to burn. Goes twice as far as millwood. Reg. $4.00; now $3.25 cd., 2 cds. $6.25. O.K. Fuel Co. G 0220.

A SPECIAL SALE! UP-ISLAND FIR, never in the water, 12-inch, reg. $3.50, now $2.50; bone-dry, $3 cd.; one week. E 8522.

A BARGAIN—SOOKE ALL-FIR SLABS, mixed, inside blocks, guaranteed, 12-in., never in salt water, 1 cd., $2.75; 2 cds., $5.40. Agent for Kapoor Mills, Ltd., E 9111.

A SPECIAL SALE YOUBOU DRY kindling, $2.50 cd. Four weeks only. Glenesala Wood Co. G 3134, night E 2183.

A SPECIAL SALE DRY CEDAR WOOD, $1.25 cd. only. G 3134; night E 3182.

ALL DRY DOUGLAS FIR, 1 CD., $2.75. Bark, slabs, inside blocks. E 8551.

BONE-DRY FIR MILLWOOD, $2.75 cord. Semi-dry fir dryland, $2.25. Dry inside blocks, $4.00. Bone-dry first-growth cordwood, 12-inch, $8.00; dry, 4-ft., $4.25. Twelve-inch fir millwood, $2.50. Dry kindling, 128 cubic feet to cord guaranteed. Ronald R. Hopkins Wood & Coal Co. E 7918.

BEST HEAD SAWDUST, FROM MALAhat Tie Mills, $2.35 per unit. J. E. Painter & Sons, 817 Cormorant. G 3541.

CORDWOOD SAWN, ONE CORD 75c; 2 cords, $1.30. Phone E 8402.

CAMERON'S DRY KINDLING, $3.75 CD. Semi-dry edgings, $2.50 cd. E 4135.

DRY SLAB, $3.75; 2 CDS., $7.00; DRYland, $2.00 cd.; inside, $4.00 cd.; heavy slab, $3.25 cd.; millwood, $2.50 cd.; 3 cds., $4.75. Guaranteed all Douglas fir. Distributors Selkirk Lumber Co.'s Wood. G 5324. Two-week special.

DRY STOVEWOOD, $4.00 CD.; SEMIdry $3.00 cd., kindling, $3.75 cd. G 2341.

DUNCAN DRYLAND WOOD, $3 CD., 2 cds., $5.50, inside block, $4 cd. E 8552.

FIRST GROWTH CORDWOOD, ANY length, from our own timber, limbs, bark, knots, etc. J. Albion. E 7882.

FIR MILLWOOD, NEVER BEEN IN water, $2.50 cord. Cameron's, E 4125.

GUARANTEED ALL DOUGLAS FIR, $2.50 cord, 2 cords, $4.50. Bone-dry, $4.25 cord, inside blocks, $4.00; thick slabs, $2.50 cord, dryland, $2.25 cord. Shawnigan Douglas Co. E 2914. Agents Selkirk Lumber Co.

$5.00 FOR 2 CORDS NO. 1 FIR MILLwood inside fir $4; bark slabs $3.50. Colwood Wood Co. G 4044.

$2.85 CORD, MILLWOOD GUARANteed no salt water. Bone dry, $3.60. G 0233.

$1.75 HALF CORD DUNCAN HILLcrest Dryland Wood. G 6413.

$3.75 UP-ISLAND SLAB 12" RODgers' Wood Co., Alpha St. G 2214.

34 PROFESSIONAL DIRECTORY

DENTIST

J. EWART GEE, D.D.S., 403 SAYWARD Bldg., 1207 Douglas St. Phone E 8222.

OSTEOPATHIC PHYSICIANS

DR. VERNON S. TAYLOR, REGIStered and licensed. 406-7-8 Balmont Building. Phone Empire 7822.

PATENT ATTORNEYS

A. J. GRAY, REGISTERED PATENT attorney. G 8712. 515 Pembroke.

ERNEST E. CARVER, F.P.I.C. Registered Canada and U.S. Patents and Trade Marks in All Countries. 789 W. Pender, Vancouver. Phone Sey. 1353.

37 MISCELLANEOUS

SAWS ALL KINDS, FILED, SET, gummed, etc. Phone W. Emary, 1867 Gladstone Avenue.

THE PRINTED WORD

Is the Best Way of Determining the Success of Your Endeavor

Let an Up-to-Date Printer Handle Your Problems

"Words in Ink Make People Think"

THE COLONIST
1311 Broad Street Phone G 5241

38 TO RENT—MISCELLANEOUS

OFFICE SPACE IN A GROUND FLOOR office, central location, nominal rent. Phone G 4521.

STORE TO RENT—1805 DOUGLAS ST. Excellent retail location, 17 front by 78 feet deep and additional storage space, rear entrance. Apply The Royal Trust Company, 1202 Government Street. Phone E 4128.

STEAM-HEATED OFFICES IN A BUILDing which is centrally located in the business section. Very nominal rental. Apply The Royal Trust Co., 1202 Government Street, phone E 4128.

40 FOR SALE—MISCELLANEOUS

40A BUILDING MATERIALS

CANADIAN Western Woodworkers. Sashes, doors and general millwork. G 4012.

THE MOORE-WHITTINGTON LUMBER COMPANY, LIMITED
Established 1893

LARGE STOCKS, RIGHT PRICES. Lumber, millwork, gyproc, masonite, shingles, etc.

You are cordially invited to visit our MODEL KITCHEN at Bridge and Hillside.

OUR BUSINESS IS BUILT UP BY SATISFIED CUSTOMERS

SPECIALS IN GOOD USED LUMBER, heating plant, glass doors, panel doors, casement windows. Inquire at Pembroke Street, opposite Marine Iron Works.

SHINGLES, XXXXX, BEST PRICES. Dalziel Box Co., G 1422.

40 FOR SALE—MISCELLANEOUS (Continued)

SIDNEY SPEEDY SERVICE

WE have short lengths in flooring, V-joint and siding. These can be used to advantage on many buildings and means a saving to you.

Call us first when you need lumber.

SIDNEY LUMBER
Phone G 3515 2118 Government St.

2 x 4 R.L. SIZED, $8.00 PER 1,000 FEET (Limited quantity). R. A. Green Lumber Company. G 7814.

40B CLOTHING, FURS, SHOES, ETC.

LONG BLACK PONY-SKIN COAT, FUR collar, 24-26, sacrifice, $20. Box 6724, Colonist.

40D FURNITURE

CHESTERFIELD SETS (TEN OF THEM—never been used), any style or cover, at Heaney Storage Co., Wharf St. Cash or terms. Amazing prices.

NEW DOUBLE BED, WITH SIMMONS mattress; stair carpet; studio couch. E 4952.

NEWLY UPHOLSTERED 3-PIECE CHESterfield suite, $65; odd chesterfield, $22.50. Holland Bros., 733 Fort St. E 0918.

TWO MAHOGANY BEDSTEADS, INLAID rosewood panels; chesterfield, china, Indian curios, etc. E 4820.

The Most SELECT as Well as The Largest Stock of "BETTER CLASS" Used Furniture on the Island, with the Guarantee of CUSTOMER SATISFIED

WILLOWS, PLOWMAN CO.
705 Johnson St.
Next MacFarlane's Drug Store

Wanted—Two Good Chesterfield and Bedroom Suites

40E MUSICAL INSTRUMENTS

HOHNER PIANO ACCORDIONS — THE latest models of this popular instrument are now on display in our musical instrument department. See them immediately. Fletcher Bros. (Victoria), Ltd.

MANSFIELD CABINET GRAND PIANO, good repair, fine tone, price $75. 870 Battery Street.

SUPERB TONE CRAIG PLAYER PIANO, mahogany case, full 88-note scale. Quick sale, price only $125. Fletcher Bros.

WILLIS PIANOS at prices and terms to suit. Largest selection in Victoria of new and used pianos. See us before buying. WILLIS PIANOS, LTD. 720 Fort Street.

40F RADIO

1936 RADIOS FOR HIRE BY WEEK OR month. Aaronson's Cut-Rate Store, 1326 Gov't St. G 4723.

40H NURSERY STOCK, PLANTS, ETC.

FOR IMMEDIATE SALE—QUANTITY OF cabbage, lettuce and radishes. Apply 1751 Carrick St.

40K BICYCLES AND MOTORCYCLES

BICYCLES OVERHAULED AND PAINTed, from $3.50. Bring us your bicycle problems, our mechanics can solve them. Robinson's, 1320 Broad Street, opposite Colonist.

C.C.M. BICYCLES, $12.50 TO $27.50. BIcycles repaired. We also buy old bicycles and parts. Aaronson's Cut-Rate Store, 1328 Gov't St. G 4723.

INDIAN SCOUT, IN EXCELLENT MEchanical order, new tires and battery, fine paint, accessories, for quick sale, $135. At 10 Douglas St.

HOLIDAY ON A BICYCLE

MANY are planning interesting trips to the Mainland and on our own Island by bicycle. Are you? Our store full of new and reconditioned machines offers you economical and healthy transportation. HARRIS', 728 Fort St. Garden 7824.

TENNIS RACQUETS

Repaired and Restrung

Single Strings	25c
Each Additional String	20c
Complete Restringing From	$2.00

Have Yours Done Now by Experts

Special clearance of all Fishing Spoons, well-known makes, values to $1.25. Take your pick at 25c.

LAWN MOWERS SHARPENED, $1
Free Delivery Both Ways—Repairs Reasonable

PEDEN BROS.
Bicycles, Sporting Goods and Toys
1410 Douglas Street Phone G 5911

REWARD YOUR BOY
Give a Good Bicycle for Passing
Choose a C.C.M., Humber or Oxford
We Guarantee Them — absolutely
PLIMLEY & RITCHIE, LTD., 611 VIEW ST.

40L STOVES AND RANGES

A NUMBER OF LARGE-SIZED KITCHEN ranges, in exceptionally good condition, now in stock. McDowell & Mann, 1000 Douglas Street. Phone E 4138.

ALMOST NEW RANGE, OIL BURNER, copper coil, pump, everything complete, $35, including expert installation. Phone G 3810.

FOR GOOD, NEW AND USED RANGES, boilers, furnaces and all good repairs. Southall, 801 Fort St. G 2961.

FOR SALE 4-HOLE MAJESTIC RANGE, jacket, $20.00. Apply 1563 Hampshire Road.

IMPROVED SAWDUST BURNER, SECondary air assures complete combustion, eliminates creosote, furnace model $50. Thacker & Sons, 755 Broughton.

McCLARY RANGE — THE POPULAR 'Garry' model in white enamel finish, 8-hole top. Water coils. Bargain, $35. Hatt's Stove Works, Ltd., 1221 Government Street.

MONARCH RANGE, STEEL TOP, WATERfront, warming closet, concealed pipe. $40. Carter's Stove Store, 822 Fort. E 2511.

RANGE CASTINGS, STOCKED FOR 88 different ranges. B.C. Hardware, 716 Fort St.

40X MISCELLANEOUS

AWNINGS AND LAWN HAMMOCKS. Factory prices. 730 Pissard. E 0523.

ALL MAKES SEWING MACHINES REpaired. A. E. Taylor & Co., 728½ Fort.

B.C. ELECTRIC
Douglas St. at Pandora Phone G 7131

SPECIAL BARGAINS ALL THIS WEEK

COOLERATOR ICE REFRIGERATOR — Brand new; cost $74.00. Special	$49.50
TWO GOOD ICE CHESTS — Each	$4.95
2 EXCEPTIONAL USED WASHER VALUES	
EDEN WASHER	$19.50
THOR WASHER	$22.50

COME EARLY FOR THESE!
ALL ON EASY TERMS
B.C. ELECTRIC

BEAUTIFUL CHESTERFIELD, $18.00; child's cot, new mattress, $7.50; walnut-finished writing desk, $8.50. Phone G 6777.

BLACK SOIL, ALL VEGETABLE MOLD. Excellent fertilizer, free of stones. Sidney Lumber, 2118 Government. G 3515.

CAMPERS—SAVE SPACE IN YOUR SUMmer home with double-deck iron camp cots; also single cots. Just a few left. Capital Iron & Metals, Ltd., 1832 Store Street, Victoria, B.C. Garden 2434.

CALL US FOR FREE ESTIMATES ON repairs to all makes of electric washers. No obligation. Phone G 7511.

CALL, LOOK OVER LARGE STOCK (used) sewing machine bargains. 738½ Port.

DECK CHAIRS WITH BOX SEAT, canopy and footrest, $3.85. F. Jeune & Bro., Ltd., 570 Johnson Street. G 4633.

ENGLISH BABY BUGGY, PERFECT condition, long body, $10.00. G 2778.

ELECTRIC WIRING, REPAIRS AND supplies. Kitchen ventilating fan, $5.85. Table fan, $2.75. General Electric radio, demonstrator, $25. Radiola 23, $13.50. H. D. Mainwaring, 722 Fort. Phone G 7821.

FULLY-EQUIPPED CABIN TRAILER for sale. 817 Fort Street.

FARM AND LAWN GATES AND FENCing. Hickman Tye Hardware Co., Ltd. G 8127.

FOR HIRE—HOSPITAL BEDS, WHEEL chairs, tables, etc. 2657 Douglas. E 0481.

FOR SALE—HEMSTITCHING MACHINE, perfect condition. Also quantity of threads. Apply 192 Fourth Street, Five Acres, Nanaimo, B.C.

40 FOR SALE—MISCELLANEOUS (Continued)

GUARANTEED DROPHEAD SINGER sewing machine, $30, terms arranged. Act quickly. Singer Sewing Machine Co., 736 Yates St.

GRANDFATHER CLOCK, MAHOGANY case, for immediate sale. No dealers. Box 8827, Colonist.

GOOD USED WASHING MACHINES $18.50 up. Jameson Electric Ltd. E 1171.

GOOD FOUR-GALLON COFFEE URN, cheap. Holly's Cafe, 832 Port.

KELVINATOR REFRIGERATOR, SPEcial, only $98 (this machine has never been used). Also a brand new 8 cu. ft. model at $325 (a saving of over $50). Murphy Electric Co., Ltd., 751 Yates St.

ONE ONLY, USED ICE BOX, $12.50; ONE only, used electric washer (guaranteed), $29.50; one only, Thor washer (guaranteed), $24.50. Easy terms arranged on washers. Hudson's Bay Co.

PIPE—USED AND NEW PIPE, ALSO good stock of used valves and fittings. Prices reasonable. Capital Iron & Metals, Ltd., 1833 Store St., Victoria, B.C.

RIFLE, 22 CAL., $3.75; FIELD GLASSES, $6.75, 8-power prismatic glasses, $17.50; gents' watches, 95c; telescopes, $1.50; radio tubes, 50c; new Dunlop tires, $1.10; steel fishing rods, $1.25; microscopes, $1.75; Waltham and Elgin watches, $4.75; lateststyle spectacles to suit any sight, $2.75. Aaronson's Cut-Rate Store, 1328 Gov't.

SEE OUR WALLPAPERS BEFORE BUYing. Our prices are right. Harts-Andrews Paints, Ltd., 711 View St. G 4712.

STAMPS FOR COLLECTORS BOUGHT and sold. R. Nairne, 1007 Gov't St.

SCHICK ELECTRIC RAZOR — NO lather, no blades, no cuts, no irritation—the marvel of the age. As low as 50c weekly. Come and try it at Joseph Rose, Ltd., Jeweler, 1013 Government St.

TENT, 18 FT. BY 24 FT., 8-FT. WALL, 12-oz. duck, A 1 condition. A. Watt, All Bay, Sidney, B.C.

TENNIS RACQUET (WRIGHT & DITson), with press, very little used; only $2.50. E 5853.

VACUUM CLEANER FOR RENT BY day or week. We deliver and collect. Phone Empire 8222.

EFFECTIVE PRINTING
Is The
"PRESS" AGENT
of
MODERN BUSINESS

It opens new markets . . . wins new customers . . . makes new "contacts," and cuts down the cost of selling

There Is No Question About Our Work
It Is the BEST

THE COLONIST
1311 Broad Street Phone G 5241

41 WANTED—MISCELLANEOUS

A REPUTATION FOR PAYING HIGHest prices for rags, bottles, tools, stoves, furniture, or anything you wish to dispose of. We call anywhere any time. G 4752.

ANTIQUE SILVER AND JEWELRY. Best prices paid. E 0842. 1214 Government Street.

CAMERAS

We Have Buyers for Two or Three Good Used Cameras
ART CENTRE 753 Fort Street

CASH FOR OLD GOLD, SILVER
PACIFIC JEWELRY & LOAN CO.
Licenced Pawnbrokers
1212 Broad St. Opposite Colonist G 3724

LADY'S BICYCLE, WHEEL BRAKE, good condition, reasonable for cash. E 8810.

WANTED—ELECTRIC OR MECHANICAL vibrator, cheap for cash. Stevens, P.O. Box 1054, Victoria.

WANTED FOR CASH—QUANTITY OF used wire netting, 4 ft. high or over. Phone Albion 39M.

WANTED—LADY'S USED BICYCLE, IN good condition and cheap for cash. Phone Garden 1070.

WANTED — 12-GAUGE HAMMERLESS shotgun. Phone E 8818.

WANTED — BABY'S UP-TO-DATE wooden crib. Box 5822, Colonist.

WANTED — FURNITURE, TOOLS AND men's clothing for cash. G 4912.

42 POULTRY AND LIVESTOCK

42A POULTRY AND SUPPLIES

FOR SALE—FIFTY LEGHORN PULLETS, eight weeks old, 65 cents each. A. Jeune, Saanichton.

HATCHING EGGS AND CHICKS, WHITE Wyandottes, also Red-Wyandotte cross. Broody hens for sale. Corbett. E 1211.

34 BARNEVELDER CHICKS, 40C EACH. E 0948.

42B HORSES

WILL TRADE YOUNG SADDLE MARE, broken to harness, for fresh cow. G 4258.

42C CATTLE

JERSEY-GUERNSEY, FRESHENING about middle July, $45. Box 8748, Colonist.

42F DOGS

FINE SELECTION WIRES, SCOTTIES, cockers. Prices right. 'Puppyland,' the Candy Bar, East Saanich Road, Royal Oak.

IRISH WATER SPANIEL PUPS, NEWLY imported. Parents field trial winners. Wonderful retrievers. Reasonably priced. G. Eaton, Brooklynn Kennels, R.R. 2, Victoria, B.C. Phone 13X, Coquitz.

PUPPIES, SMALL BREED, MALES, $2.00. 213 Skinner Street.

REGISTERED SPRINGER SPANIELS for work or show; very reasonably priced. Pet Shop, 1413 Douglas St. G 5721.

WANTED—GOOD HOME FOR SMOOTHhaired toy terrier. G 8718.

42G CATS

GOOD HOME WANTED FOR BEAUTIful black Persian, female, and tabby, male. E 4074.

42X MISCELLANEOUS

YOUNG PIGS FOR SALE. E. CREED, Saanichton. Phone Keating 83Y.

CANARIES, GUARANTEED SINGERS, $2 each; also good flight cage. G 4467.

FOR SALE, McCORMICK MOWER, HAY rake. Kale plants, $1.50 per 1,000. W. Symons, Burbidge Road. Phone Keating 39F.

FOR SALE—ONE HORSE, HEAVY WAGon, diamond harrow, set single harness. Box 4891, Colonist.

47 ROOM AND BOARD

AT BEATON HALL, LUXURIOUS ACcommodation, cuisine unequalled. Table guests accepted. Mrs. Rounding. E 1883.

AT 1441 ELFORD, CLOSE TO FORT Street. Room with board. Garage. Phone G 2840.

A BRIGHT ROOM, BREAKFAST OPtional, garage, nice locality. E 7072.

AT 710 LINDEN, JUST A NICE HOME for business people. E 4937.

A COMFORTABLE ROOM, BUSINESS man, home cooking. 858 Burdett.

A PLEASANT FRONT ROOM WITH board, close in. Reasonable. G 3470.

BOARD-RESIDENCE — HOME PRIVIleges. Good table. Reasonable. 1007 Collinson. E 3234.

"CHERRYBANK," PRIVATE HOTEL — Attractive rates, ideal location. Reeves Cawley, manager. E 7074.

FACING SEA, EXCELLENT BATHING beach, large double rooms, good board. Near car and city. Attractive weekly or monthly rates. 430 Dallas Road. E 2787.

GOOD ROOM AND BOARD, 10 MIN. walk to City Hall. $7 week. E 8450.

GROUND FLOOR, REASONABLE BOARD. 428 Vancouver Street. G 7368.

LADY OFFERS NICELY FURNISHED bed or bed-sitting-room, good board, reasonable. 1020 Johnson Street. G 7858.

NEAR MOUNT DOUGLAS—ACCOMMOdation, one or two. Private, modern residence. Andrews, Glendenning Road, R.R. 4.

PRIVATE HOME, PERMANENT OR transient. Low rates, wholesome food. Near beach, park. Walking distance. Garage. E 0288.

47 ROOM AND BOARD (Continued)

ROOM AND BOARD, CLOSE IN. 806 Government.

ROOM AND BOARD WITH HOME COOKing. Reasonable rates. 183 Cook St.

THERE IS A VACANCY AT PRESENT at "The Maples." G 7745.

TWO ROOMS, WITH BOARD, FOR VISItors or permanent guests. E 5558.

48 ROOM AND BOARD WANTED

LODGINGS FOR THREE LADIES, IN refined and quiet neighborhood, is wanted about July 1, for several weeks. Private dining-room and bath required. State location and terms. Box 8785, Colonist.

49 ROOMS TO RENT

A COMFORTABLE ROOM, GAS, BURdett, near Linden, $10 month. E 7638.

TWO CHEERFUL UNFURNISHED ROOMS, ground floor, suit elderly couple, references required. 1727 Bank St.

49A FURNISHED

AT 712 VANCOUVER, NICE BRIGHT rooms, fully furnished. G 2068.

THE CECIL HOTEL
BRIGHT OUTSIDE ROOMS, REASONable rates. 1322 Blanshard.

CLOSE JAMES BAY HOTEL, 569 Toronto—Cosy bed-sitting, kitchenette. E 4785.

FURNISHED ROOMS OR SUITES TO rent, from $2.50 weekly up. New England Hotel, 1312 Government. G 8460.

NICELY FURNISHED FRONT BEDsitting-room, studio couch, piano; meals optional. 312 Vancouver. G 2152.

PLEASANT ROOMS, ONE GROUND floor, with kitchenette; walking distance. 420 Douglas. E 1464.

SUNNY BED-SITTING-ROOM FOR 2, ground floor, with attendance, close in. Box 8800, Colonist.

THE HOTEL DOUGLAS
IS OFFERING EXTREMELY LOW RATES for transient and permanent guests. Inspection invited.

50 ROOMS WANTED

50B UNFURNISHED

LADY REQUIRES ONE LARGE ROOM and kitchenette, with sink, ground floor, suburbs. Box 8759, Colonist.

51 HOUSEKEEPING ROOMS TO RENT

HOUSEKEEPING ROOM, HEAT, GAS; reasonable. 1145 Rockland.

SELECT ROOM, FIRST CLASS FURnishings, for light housekeeping. 1320 Yates Street.

THREE HOUSEKEEPING ROOMS, HOT and cold water, bath, gas range, walking distance, garage. Apply 2418 Government.

51A FURNISHED

A NICELY-FURNISHED SUITE, TWO rooms and kitchenette, for July, August or September (ideal for teachers); radio, garage, reasonable. Rocklands. E 7638.

ATTRACTIVE BED-SITTING ROOMS, with kitchenettes, studio lounges. Very quiet and comfortable. From $15.00 month. 1114 Rockland Avenue. G 0024.

AT "PENRYN," 1031 Pandora. Quiet, warm, furnished housekeeping rooms.

AT 733 VIEW ST. — HOUSEKEEPING rooms; ½ block from Spencer's. G 5889.

AT OLYMPIC, 1120 MAY. COSY bright two-room furnished suites.

A LARGE, BRIGHT, WELL-FURNISHED room, Fairfield. 1028 Pakington.

A NEWLY-DECORATED FRONT BEDsitting-room, kitchenette, $10. E 2485.

COMFORTABLE FURNISHED, UNFURnished rooms, suites, h. and c. water; room service, kitchenette. Low rates. Devonshire House, 732 Fort St. G 0122.

COSY FOUR AND TWO-ROOM SUITES, housekeeping rooms, bedrooms. RITZ HOTEL, 710 Fort Street. G 7158.

COMFORTABLE FURNISHED OR UNfurnished housekeeping rooms, nice locality; reasonable. 133 Cook Street.

FURNISHED HOUSEKEEPING ROOM. 1192 Fort Street.

FURNISHED HOUSEKEEPING ROOMS, flats, cabins; $8 mo. up. 1028 Hillside.

HOUSEKEEPING SLEEPING ROOMS—Modern, $2.50, $3.00 a week. Yale Rooms, 711 Johnson Street. Phone G 0029.

NICELY FURNISHED HOUSEKEEPING rooms; walking distance. 321 Phoenix, corner Toronto.

NICE ROOMS, KITCHENETTE, SINK, cooler, quiet, warm, near park, beach, city. 417 Vancouver. E 2485.

ST. HELEN'S APTS., 828 COURTNEY ST. Double and single housekeeping rooms.

TWO HOUSEKEEPING ROOMS, $2.50 week; one room, $2. 1120 Vancouver St.

TWO-ROOM SUITE, AND ONE ROOM with kitchenette. 802 Cook. G 1678.

TWO FURNISHED HOUSEKEEPING rooms. 1024 McClure Street.

734 HUMBOLDT, NEAR CRYSTAL Garden, moderate, quiet. G 5886.

920 YATES — HOUSEKEEPING AND bedrooms. Board if wanted. E 2015.

51B UNFURNISHED

A LARGE SOUTH ROOM, NICE VIEW, fireplace, separate sink. Suit business lady. Now vacant, inclusive. 1206 Yates Street.

819 COOK ST., CORNER BURDETT—Large unfurnished housekeeping room to let. G 7884.

53 FLATS AND APARTMENTS TO RENT

A FURNISHED APARTMENT, 2 BEDrooms and sitting-room, kitchen, electric stove, phone, garage. Near St. Margaret's School; $40. Owner, 1809 Gladstone Avenue.

ATTRACTIVE SUITES, WELL LOCATED, lovely condition. Reasonable rents. The Lodge and Duchess Apartments. G 7750. E 6940.

AILSA, 520 COOK — BEST MODERATE priced two-room furnished and unfurnished suites in Victoria, nice location; close to town, fully modern. E 0961.

ATTRACTIVE 2 ROOMS AND BATH, gas range and heater, $15.00. 251 Cook. G 2181.

AVAILABLE JUNE 1—MODERN, FRIGidaire, 3 bedrooms overlooking park, facing south. Norgrove Apts., Park Boulevard at Cook.

ATTRACTIVE DOUBLE SUITE, NICELY furnished, private bath, beautifully clean, moderate rental. The Normandie. E 6284.

APARTMENTS — FURNISHED 2 AND 3 rooms, from $12.50 to $18.00. 1251 Pendora. Phone owner, E 2848.

AT BELWIL APTS., 2 AND 3 ROOMS, tourist accommodation, reasonable. G 0220.

AT MONTROSE APARTMENTS, SUITE with all modern conveniences.

A FULLY FURNISHED DOUBLE SUITE at the Mount Douglas. E 4822.

AT MT. EDWARD, FURNISHED, UNfurnished, weekly rate. E 4822.

ALVIN—MODERN, HEATED FUR. APTS. Gas; two blocks town. 1009 Johnson.

AT 1222 YATES — BRIGHT ROOMS with kitchenette. Plenty hot water.

"Next Door to Everything in Town"
BEVERLEY HOTEL APARTMENTS
724 Yates Street, off Douglas

PRAIRIE EXCURSIONISTS, ATTENTION! —Bedrooms, housekeeping rooms and suites by day, week or month. Gas, light, water, heat, etc., free.
JAS. A. GRIFFITH, Prop. G 0276

BRIGHT HOME-LIKE SUITES—LOVELY location. 848 Princess. G 0160. E 0480.

BRIGHT APARTMENT, NEAR SEA AND park. 340 Linden Avenue.

BEAUTIFUL 4-ROOMED SUITE, SELF-contained, hot-water heating. Moderate. G 6667.

BACHELOR APARTMENT FOR LADY. Lovely location. 1506 Elford. E 7067.

CLOSE IN, "TREBARTHA," 1046 VIEW. One single, one very attractive double. Reasonable. G 4052.

CRESTA LINDA — LOVELY FOURroomed self-contained apartments. Phone G 2542.

CLOSE IN—COSY ONE, TWO OR THREE rooms; furnished, reasonable. G 0129.

53 FLATS AND APARTMENTS TO RENT (Continued)

FOR UNFURNISHED APARTMENTS APply at The Royal Trust Co., 1202 Government St. E 4128. We have a good selection of 3 and 4-room suites in the city and Oak Bay. Prices ranging from $25 to $40 per month.

HARROGATE APARTMENTS, 1202 Beach Drive, Oak Bay, fully furnished, exclusive. E 9553.

ONE VACANCY, "PARK MANSIONS," 903 N. Park, large, fully furnished, private bath, moderate rental. E 5072.

OVERLOOKING GORGE — ATTRACTIVE three-room unfurnished apartment; garage. Very moderate rent. E 7292.

SUITES TO RENT, FURNISHED AND unfurnished. Baltimore Apartments. New janitor service, everything lovely and clean. Rental $12.50 and up. George Randall. G 7241.

SELECT FURNISHED APARTMENTS, ALL conveniences. 729 Queens Avenue. Call 3 to 5 p.m. or telephone E 2459 for inspection.

SAVOY MANSIONS, SUPERIOR FURnished. Serviced if required. G 6622.

TOURISTS—WHILE IN VICTORIA STOP at Scott Apartments. Everything for your comfort. 2859 Douglas, phone G 0259.

WESTHOLME HOTEL, 1417 GOV'T. Newly decorated apartments, furnished, unfurnished; greatly reduced rates.

421 VANCOUVER ST. — FURNISHED, unfurnished apartments.

54 FLATS AND APARTMENTS

WANTED—FURNISHED APARTMENT, 2 or 3 rooms, close in, $15.00 per month. Box 8794, Colonist.

55 HOUSES TO RENT

DAILY DEMAND FOR HOUSES TO rent; also Summer camps. 1120 Government. E 9413.

PARTLY FURNISHED SEVEN-ROOM brick home, 303 Langford Street. Rent reduced from $22.50 to only $18.50. This home is in good condition and a bargain at this price. W. J. Gilliland & Co., 1203 Broad St., phone G 5741.

55A FURNISHED

ATTRACTIVE BUNGALOW, EIGHT rooms, well furnished, best part of town; near sea, nice garden. Phone E 5080.

FURNISHED THREE ROOMS, GROUND floor, good beds and stove, $18.50, including phone and water. Phone E 2848.

WATERFRONT HOME, BEAUTIFULLY situated, furnished, all conveniences, 7 rooms; $75. G 2732, 9 to 5, week days.

55B UNFURNISHED

2103 WASHINGTON AVE., four rooms	$14
1811 CHANDLER AVE., four rooms	16
140 MEDINA ST., six rooms, furnace	20
1742 FORT ST., four and five-room heated duplex	25
11 COOK ST., eight rooms, two bathrooms, good garden	40

PEMBERTON & SON, LTD.
625 Fort Street Phone G 8124

PEMBROKE ST.—Six rooms, three bedrooms	$15.00
SIXTH ST.—Four rooms, two bedrooms	$15.00
DUKE ST.—Five-room bungalow	$20.00
IRVING ST.—Six rooms, three bedrooms	$25.00
POINT ST.—Six rooms, modern	$25.00
CORONATION AVE.—Five-room modern bungalow	$30.00
HILDA ST.—Seven rooms, three bedrooms, hot-water heat	$32.50
RUPERT ST.—Modern five-room bungalow	$32.00
OLIVER ST.—New five-room bungalow	$27.50

A. A. MEHAREY & CO.
Agents
624 Fort St., Corner Broad, Victoria, B.C.

1216 RICHARDSON STREET — Reception hall with open fireplace, three other rooms, kitchen and pantry, both with sink downstairs. Four bedrooms with two bathrooms up. Completely redecorated throughout	$35.00
1017 LINDEN AVENUE—Seven rooms, two bathrooms, new automatic stoker, hot-water heating	
542 MICHIGAN STREET—Five-room bungalow	$18.00

MARA, BATE & CO., LTD.
640 Fort Street Telephone E 7124

1. FOUL BAY—Seven rooms, tile bathroom, basement and furnace	$25
2. NEAR BANK STREET SCHOOL—Eight rooms, furnished, two bathrooms, basement and furnace	$25
3. CLOVERDALE AVENUE—Eight rooms, three-piece bathroom, basement and furnace	$18

THE GRIFFITH CO.
813 View Street

3182 BALFOUR AVE.—6 rooms	$20
1857 CRESCENT—5 rooms, waterfront	$21
1644 CHESTNUT—7 rooms	$38
MARIGOLD—4 rooms	$15

W. J. GILLILAND & CO.
1203 Broad Street

HOUSES — APARTMENTS
A VERY LARGE SELECTION, FURnished and unfurnished. Up-to-date rental service.
HEISTERMAN, FORMAN & CO.
806 View Street. Phone E 4181

BUNGALOW, FAIRFIELD, FULLY MODern, sea view. Owner, E 2067.

FAIRFIELD — SEVEN ROOMS, MODERN stucco, near sea, park and car. E 9138.

SMALL HOUSE, HAULTAIN BUS ROUTE, reasonable rent. Phone E 1484.

TO BACHELOR—SMALL HOUSE, NORTH Quadra, light, water; $5 month. E 4387.

VANCOUVER ST., NEAR THE SEA—Seven-roomed semi-bungalow, fine condition, all modern, three open fireplaces, rent $22.50. Superior St.—Five roomed duplex, thoroughly modern, close in, rent $25. Pembroke St.—Six-roomed bungalow, modern, rent $22.50. Oliver St., Oak Bay—Seven-roomed semi-bungalow, newly decorated, special features. Robert Grubb & Co., 212 Sayward Bldg., Victoria.

144 HOWE STREET, SEVEN ROOMS, furnace, garage, $20. 1073 Monterey Avenue, seven rooms, furnace, garage, newly decorated, $25. 90 Linden Avenue, eight rooms, furnace, garage, excellent condition, $30. P. R. Brown & Sons, Ltd., 1112 Broad St. Phone G 7171.

886 MADDISON, JUST VACANT — Clean, bright seven-roomed bungalow, all conveniences, $25. G 6256.

1149 HILDA — EIGHT ROOMS, HOT-water heat; every convenience; $22.50. Apply 1157 Hilda.

525 NIAGARA STREET, 6 ROOMS, $18. E 6605.

2963 SCOTT ST. — GARAGE, FURNACE, $18. Apply 2107 Shelbourne. E 3835.

57 WANTED TO RENT—HOUSES

LISTINGS APPRECIATED

WE have steady reliable tenants available for attractive homes at moderate rentals.

KER & STEPHENSON, LTD.
1206 Government Street Phone G 4127

57A FURNISHED

WANTED BY UNIVERSITY PROFESSOR—Small modern bungalow or apartment, with two bedrooms, near town, for one month, from June 26. Address J. G. Davidson, 2488 Marine Drive, Vancouver, B.C.

57B UNFURNISHED

PENSIONER AND WIFE, ADULTS ONLY, will pay small rent for small house in suburbs or country. Box 8760, Colonist.

WANTED BY JUNE 20, 4 OR 5-roomed house, James Bay, rent $15. Phone G 7061.

61 SUMMER RESORTS

AT KISTRUCKS, PROSPECT LAKE, 3-room cabin, reasonable.

THE LYLE HOUSE
FOR LADIES. Hot and cold water all rooms. Housekeeping. Refurnished; under new management. 1012 Eveleigh St., Vancouver. Sey. 438.

THE LODGE
ANDERSON LAKE, D'ARCY
In the Dry Belt

REACHED by the Pacific Great Eastern Railway, a rail journey unsurpassed in scenic beauty. D'Arcy will satisfy your desire for the perfect holiday. Renowned for steelhead trout, the Lodge also offers the best facilities for mountaineering, bathing, boating, tennis and riding. Rates $3.00 per day, $20.00 per week. Apply Mr. F. Pearman, D'Arcy, B.C. Return rail fare from Vancouver $8.45. For illustrated folder apply Victoria Ticket Office, Union Steamships Limited, 902 Humboldt Street. Phone Garden 7822.

A Mart for Busy Readers—Property for Sale or Trade

TO OUT-OF-TOWN SUBSCRIBERS

Out-of-town subscribers who wish to answer advertisements in which only the telephone number of the advertiser is given, may mail their replies to The Colonist and The Colonist will communicate such replies to the advertiser.

61 SUMMER RESORTS (Continued)

FOR SALE—COSY 2-ROOM SUMMER cottage, with rowboat, at Cadboro Bay. O 6659

WANTED—SMALL SEASIDE COTTAGE, in Esquimalt, for July and August. Box 8550, Colonist.

61A COTTAGES AND CAMPSITES

BRENTWOOD BUNGALOWS — NEXT Buchart's Gardens. Furnished, modern, the best. E B Andros, Tod Inlet P.O., phone 4062.

BRENTWOOD—ANCHORAGE COTTAGE, "Auld Reekie"; also two smaller ones, all fully furnished. O 4344

COMFORTABLE HOME, IDEAL SITUATION, receives two or three private school boys for Summer vacation. For particulars, Cloughton, P.O. Box 9, Cobble Hill.

COTTAGE ON LOVELY 200-ACRE SEAfront farm; five rooms. W Hart, East Sooke, V.I.

FOR SALE OR RENT—4-ROOM BUNGALOW on waterfront, Royston Beach; living-room, two bedrooms, kitchen, dinette, bathroom, city light and water; choice location; lot 75 x 201.6. Apply Box 4871, Colonist.

FOR SUMMER MONTHS OR LONGER—Good seven-roomed stucco dwelling, with barn and garage, standing in 59 acres, some cultivated. Close to Elk Lake. Reasonable rental. Swinerton & Co., Limited, 620 Broughton St

LANGFORD LAKE — FURNISHED, WAterfront five-room cottage. Immediate possession. Rent $25. W J Gilliland & Co., 1308 Broad St. G 8761

PROSPECT LAKE—CHOICE WATERfront property, well-built cottage, with three rooms and kitchen; large veranda. Summer house, fully furnished. Boat, etc. Price, $850. Cooper Realty, 613 View St. G 8543

PRIVATE, SPACIOUS COTTAGE; SAFE bathing, boats, tennis. "Kennymore," Galiano.

PARTY, GOING AWAY THIS SUMmer and Fall, offers furnished farm home, conveniently located near village and beach around Cowichan Bay. To desirable tenants only, nominal rent will be charged. Apply Box 8681, Colonist.

SUMMER COTTAGE, PATRICIA BAY, for rent July and August. Fine view, rowboat part time, good bathing, hot and cold water, shower and electric light. $35.00 per month. Phone 36M, Sidney, or write A E Vosee

SMALL COTTAGE, PROSPECT LAKE, for rent by week or month, June or July. Phone E 9764

64 MACHINERY

MACHINERY Repairs. Reg'd boiler welders. Marine Iron Works 916 Pembroke

65 AUTOMOBILES

65A FOR SALE

AUTO ENGINES IN GOOD CONDITION To clear. Six-ton Packard, $45. 1½-ton White truck engine, $75. twin-six Packard, $40. International two-ton, $35. We have spare parts for the following late model cars in stock: 1924-30 Buicks, Cadillac, Chevrolet, Chrysler, Dodge, Essex, Model "A" Ford, Hudson, Hupmobile, Jewett, Paige, Pontiac, Reo, Studebaker, Willys-Knight; also a large assortment of truck parts; 8-ft tires, all sizes; batteries, generators, starters. Nash sedan, like new, $250. President "8" sedan, new battery tires, $450.
PACIFIC AUTO WRECKING CO., LTD.
637 View St Phone E 7531

AUTO TOPS, UPHOLSTERY WORK. ALL work guaranteed. Low prices. Empress Garage E 7633

CHEVROLET 4-DOOR SEDAN, GOOD condition, licensed, $65.00. Phone E 3158.

DODGE 1931 SPORT SEDAN, SIX WIRE wheels, radio, many extra accessories, runs and looks like new; price $550. Apply owner, E 7469.

DODGE SEDAN, 1928, SPECIAL MODEL, splendid condition, $360 cash, with licence. E 3419.

ESSEX COACH, CHEAP FOR CASH. 724 Johnson Street. E 1411.

FORD CAR IN GOOD RUNNING ORDER. $30.00 3734 Forbes Street.

FREE TRIAL TO TEST YOUR GAS Milsaps — Tillotson Carburetors give results. Try one on your car. Pays for itself with the gas it saves. Reasonably priced for all cars. CHET DOWMAN, 724 JOHNSON STREET

FOR EXPERT REPAIRS ON YOUR CAR see Bill Bridgwood, Nash and Chevrolet specialist. Phone E 0551 corner Broad and Pandora

FOR SALE—3 TIRES, 33 X 4. 3 ALMOST new tires, tubes and rims for 37 each; 1 tire, tube and rim for 13. Apply Saanichton Garage

FOR SALE—ONE LOGGING TRAILER, dual tires. Phone E 4914

STAR TOURING, $55 CASH. G 4568, evenings.

TWO 1926 CHEVROLET SEDANS. 1927 Oldsmobile coach, 1931 small Nash sedan, two cheap Hudson sedans. 1930 Ford sports coupe, 1931 Ford long wheelbase truck. Mutual Auto Sales, 932 Johnson. G 5843

TO CLEAR AT BARGAIN PRICES STUDEBAKER ROADSTER—In splendid mechanical running order. Tires and paint work in good condition. Real dependable transportation. $100
OLDSMOBILE SEDAN—Mechanically in good shape. An ideal family four-door sedan. Upholstery in good condition. Tires and paint in fair shape. $135
A snap at
McLAUGHLIN-BUICK SEDAN — A car that will give you reliable transportation. Original owner since new. Real dollar-for-dollar value $295
MANY OTHERS
Open Evenings
THOS PLIMLEY, LTD
Distributors of Quality Transportation
1010 Yates Street Phone G 7191

USED CARS
With a Written Guarantee

1930 MODEL "A" TUDOR	$345
1930 FORD COUPE	$325
1932 V-8 FORD TUDOR	$465
1932 V-8 FORD COUPE	$495
1934 4-H.P. BRITISH-BUILT FORD	$525
1934 AUSTIN "7" SALOON	$525
1½-TON FORD DUAL-WHEEL TRUCK	$350

NATIONAL MOTOR CO., LTD.
919 Yates Street Phone G 8177

FOUR-STAR USED CARS READY FOR YOUR INSPECTION

1930 SINGER SALOON	$695
1933 CHEVROLET SEDAN	$595
1931 BUICK SEDAN	$595
1931 HUPMOBILE SEDAN	$495
1930 AUBURN COUPE	$450
1931 CHEVROLET COUPE	$400
1930 AUBURN SEDAN	$360

THE MOTOR HOUSE
Used Car Dept.
831 Yates St. Open Evenings E 8732

CLARKE AUTO SALES
(Opposite Hudson's Bay)
1932 SPECIAL CHEVROLET SEDAN, like new.
1929 PLYMOUTH SEDAN, newly painted and overhauled.
1929 DURANT SEDAN, A 1 condition.
1928 PONTIAC DE LUXE SEDAN.
CARAVAN, Ta16, on Buick chassis (map).

65 AUTOMOBILES (Continued)

DURANT "6" SEDAN—A 1929 model and in nice shape $235
1926 FORD COUPE—Good tires $35
DODGE TOURING—Licensed, new battery $95
CHRYSLER "9" DE LUXE SEDAN—Like new $495
MASTERS MOTOR CO., LTD
809 Yates Street Phone E 3541

1932 CHEVROLET SPORT SEDAN, 8 wire wheels, trunk rack $545
1934 FORD TUDOR, low mileage, excellent condition $650
1933 CHRYSLER "6" DE LUXE SEDAN, Jumbo tire equipment $795
1933 STUDEBAKER DE LUXE SEDAN, in new-car condition, with six wire wheels and trunk rack $850
SEGO MOTOR CO., LTD.
860 Yates Street
Agents for Chrysler, Plymouth, Dodge, De Soto and Fargo Trucks

JAMESON MOTORS FOR BEST VALUES IN USED CARS
1934 CHEVROLET DE LUXE SEDAN, like new, side mounts, trunk $795
1933 STUDEBAKER "6" REGAL SEDAN, first-class, side mounts, trunk rack $545
1930 ESSEX COUPE, in first-class condition, rumble seat, for only $345
1934 STUDEBAKER DICTATOR "8" SEDAN, special this week $695
JAMESON MOTORS, LTD.
740 Broughton Street Victoria, B.C.

BUICK SEDAN—Four Star. Surely wonderful value $275
CHEVROLET COACH—Four Star. Very desirable little car $445
HUDSON COUPE—Four Star. De luxe equipment. Extra good $500
WHIPPET SEDAN — A Smart little four-door in excellent condition $225
ASSORTMENT OF OTHERS
DAVIS-DRAKE MOTORS, LTD.
Buick and Oldsmobile Cars—G.M.C. Trucks
Victoria Duncan
Fort St. at Quadra City Service Garage

1933 PONTIAC DE LUXE SEDAN, side mountings, trunk rack $675
1933 FORD TRUCK, 1½-3 ton, 33 x 5 duals $550
1930 HUDSON SEDAN, splendid order $350
CECIL EVE MOTORS, LTD
Yates at Quadra Streets
Pontiac Cars O.M.C. Trucks

1935 PONTIAC COACH, $675. Meaghan-Buick sedan, in wonderful shape, $300. 1928 Durant 6 sedan, $250.
BURTON & WILLIAMS MOTORS, LTD.
Nash and LaFayette Agents
1001 Blanshard St. Phone E 6415

1931 WHITE 2½-3-TON, RECONDITIONED throughout. 1930 Buddy Stewart 1-ton van. 1½-Ton International, hydraulic hoist, duals. 2-Ton Paccel, duals. 3-Ton Gardson, hydraulic hoist, dual tires, 7 speeds. 3-Ton Federal, duals, 4-speed. Parts for all makes and models of trucks at a great saving.
CLARKE'S GARAGE, 931 VIEW STREET

30 X 5 AND 32 X 6 USED TIRES AND rebuilds. Red's Service Station, Ltd 919 Yates Street

1927 CHEVROLET SEDAN, IN PERfect condition; new top, with heater, and lots of accessories. Phone O 5684.

66B WANTED

ADVERTISER WISHES TO PURCHASE immediately a late model car, for cash. Must be in good condition. Address Box 6732, Colonist.

A VALUABLE RESALE SERVICE AT Mutual Auto Sales, 932 Johnson O 5843

BEST CASH PRICE FOR YOUR CAR AT Empress Garage Trades. E 7632

CASH FOR YOUR CAR. CORNER Gorge and Government. O 6332.

SELLING YOUR CAR?
IF SO WE CAN OBTAIN FOR YOU THE HIGHEST CASH MARKET PRICE
WE HAVE BUYERS WAITING
JONES BROS. SERVICE STATION, LIMITED.
Yates at Quadra St. Phone E 4031

WANTED — USED CARS. CECIL EVE Motors, Ltd., corner Yates and Quadra Streets

WANTED — SEDAN, IN GOOD CONDITION, around $379 cash. Box 8756, Colonist.

67 BOATS AND LAUNCHES

BOAT LUMBER, best quality. Spruce oars, $1.50 pr. Daisley Box Co., G 1432.

CRUISER, 60-FT., HALL-SCOTT ENgine, hull teak, good condition, $1,800. Also 56-ft. cruiser, $1,600. Enterprise Wharf.

CRUISER, SONGHEE, 37 FT. BY 14-ft. beam, 100 h.p. Scripps. Will be sacrificed for $3,000 cash. Phone G 3173.

SEE US FOR BRIGGS & STRATTON air-cooled boat engines. Ship Chandlers (McQuade's), Ltd., 1214 Wharf E 1141.

$250 BUYS RUNABOUT, LIKE NEW. $350, new cabin launch. Three small launches. Enterprise Wharf, foot of Fort Street.

50-FT. POWERBOAT, FAIRBANKS-Morse, one-cylinder four-cycle marine engine. Excellent condition throughout. Trade for real estate, value $350. Box 6733, Colonist.

75 BUSINESS OPPORTUNITIES

APARTMENT HOUSE, FOURTEEN rooms, close in, $950. Cafe, coine concern, $850. Bakery, confectionery, auto camp. 1120 Government. E 9413.

APARTMENT HOUSE OF 14 ROOMS, four bathrooms, located close in, always well rented and showing excellent returns. Owner, forced to sell, has cut price in half. Fully furnished and a money maker. Particulars on application. ROBT. Macnicol & Co., Ltd., 1309 Blanshard Street. E 6933

BEAUTIFUL WATERFRONT SITE BUNGALOW court or auto camp site, approximately 2¼ acres; beautiful shade, fruit and shrub trees. Large house could be fixed up or lumber used to build cabins. There is nothing around Victoria would make a better site. Price, on terms, $3,750. Less for cash.
NO PHONE INFORMATION GIVEN
LEE, FRASER CO., LTD.
1323 Broad St. E 4733

BOARDING HOUSE, GOOD CLASS; close to town; $1,800; going concern; reasonable rent. Very good house, furnace heated. Box 8770, Colonist.

ROOMING HOUSE, TEN WELL FURnished housekeeping rooms, all rented, close in. $700. O 9925

SUBURBAN SERVICE STATION, PROPerty and equipment. Corner location on busy highway. 1935 gas sales nearly 21,000 gallons. Substantial cash payment required.
$465—SERVICE STATION AND CONfectionery business. Living-quarters on premises. Rent $20.00.
L. U. CONYERS & CO.
1025 Douglas St.

SMALL CONFECTIONERY BUSINESS for sale. Reasonable price. Apply Box 8737, Colonist.

WANTED TO RENT—SMALL BUSINESS, by elderly couple, suddenly of reduced means. Might buy if terms acceptable. Box 8745, Colonist.

WE SPECIALIZE IN SELLING BUSInesses. Largest dealers in city. L. U. Conyers & Co., 1025 Douglas Street.

76B RETAIL STORES

YE OLDE CURIOSITY SHOPPE, 531 Fort, for sale as going concern. Established fourteen years; business sacrificed owing to sickness. Low rental.

76 EXCHANGE—REAL ESTATE

CHARLES P. EAGLES, 906 SAYWARD Block. All kinds of property to exchange. Snape for cash or exchange.

76 EXCHANGE—REAL ESTATE (Continued)

SALE OR EXCHANGE—VERY NICE 7-room modern residence, in excellent condition, all new plumbing, polished floors, basement, furnace, garage, fruit trees. Will exchange for a smaller place. Terms on balance.
$2500 — NEW 9-ROOMED MODERN bungalow, large sitting-room, fireplace, oak floors, dining-room, French doors, modern bathroom, tiled sink, basement, garage, furnace; high location; good views; close to bus; $500 cash, balance as rent.
INDEPENDENT INSURANCE AGENCIES, LIMITED.
574 Yates Street Phone O 1651

2¼-ACRE SEAFRONT PROPERTY, FINE 4-room stucco home. Owner will accept revenue-producing property as part payment.

GROE, 5-roomed bungalow, with 2 lots, to trade for city bungalow.

8-ROOMED HOME, near High School, to trade for a bungalow.

WELL-BUILT HOME, in a high location, to trade for a farm.

10 ACRES CLEARED LAND, near the city, to trade for income-producing property. Will assume.

HIGH-CLASS APARTMENT HOUSE. Owner will accept other property as part payment.

600 Other Trades on Our List
SQUARE DEAL REALTY
1335 Broad Street Phone G 4521

78 HOUSES FOR SALE

NEW JAMES BAY HOME
ATTRACTIVE 6-room stucco bungalow; close to waterfront with lovely marine view, all conveniences; hardwood floors; tiled sink, built-in shower bath, etc; basement; furnace; earage; sea laid on. A compact and convenient little home and reasonably priced at $2300
Third cash, balance on mortgage.
SWINERTON & CO., LIMITED
930 Broughton St.

NICE HOME, 1 ACRE; FRUITS, outbuildings, 5-roomed house. Offers invited. 1945 Kines Road.

A SNAP—BURDETT AVENUE, GOOD 5-room bungalow, large reception hall, 3 open fireplaces, 3 paintrirs; cement basement, furnace. Suitable 3 families. Newly renovated inside and out. Large lot. Apply 1120 Burdett. E 7637.

A FULLY MODERN FIVE-ROOM BUNgalow, large living-room with large fireplace, nice bathroom, two bedrooms, kitchen, full-size basement. Lot 50 x 196. Convenient to car and bus. Will sacrifice. Phone owner, E 4097 or E 8330.

BARGAIN — FIVE-ROOM BUNGALOW, good sized rooms, open fireplace in living-room, dining-room, two bedrooms, basement, furnace. Corner lot, 55 x 135, garden in lawn, fruit trees, shrubs and flowers. Box 8457, Colonist.

FOR SALE OR RENT — ON PORTAGE Inlet, 5-room-roomed bungalow, with large glassed-in sunporch, fireplace in living-room; new three-piece bathroom, pantry, etc. Phone O 5378.

FOR SALE — EXCEPTIONALLY WELLbuilt 8-roomed house; lovely gardens, orchard, outbuildings; 4 acres and close to sea, modern conveniences; $5,250. Owner, Box 6748, Colonist.

FOR SALE BY OWNER—4-ROOM MODern cottage, newly decorated. Near school and beach. 650 Monterey Avenue.

FOR SALE — 4-ROOMED BUNGALOW, basement, 3-piece bathroom. Bargain. Owner leaving town. 1136 Mason Street.

GREATEST HOUSE SNAP IN OAK Bay. South of the Avenue, nice quiet street. Excellent semi-bungalow, enclosed stairway, contains seven rooms, basement, furnace, garage. Price, on easy terms, $2,300; $350 cash, balance as rent.
JOHN GREENWOOD
Bank of Toronto Bldg., 1406 Douglas St.

HOUSES designed, built. Alterations, repairs. Estimates. M P Pains, G 7086.

MY $4,000 EQUITY FOR $1,600. IN lovely Saanich district. Phone E 4037.

NEW 5-ROOM PEBBLE DASH MODERN bungalow. High, healthy, beautiful oaks and rock garden. Lot, 100 x 139. 3367 Linwood, near Cook. E 3676.

LARGE OAK BAY BUNGALOW
THIS RESIDENCE is situate in a charming area and is 66 x 171 feet, and comprises LARGE LIVING-ROOM with massive fireplace, den with fireplace, good-sized dining-room, sunroom, pantry, kitchen with TILED SINK, three commodious bedrooms (all have closets and one an open fireplace), and TWO BATHROOMS. Upstairs contains one-bedroom. There is a cement-floored basement, with hot-air furnace. The exterior and interior are in good shape. Now vacant. Owner asks $3,500, and will consider easy terms.
THE ROYAL TRUST COMPANY
Real Estate Department
1303 Government Street Phone E 4136

TWO-ROOM COTTAGE, CHEAP. GOOD garden: Gorge, Austin Avenue at Kerr.

LANGFORD LAKE SPECIAL
4-ROOMED COTTAGE, CONSISTING OF living-room with large open fireplace, kitchen and 2 bedrooms, 2-piece bathroom. Built-in features, new garage, chicken house for 500 birds. Yearly taxes, $31. Property contains about 1 acre, unfenced; 30 fruit trees.
Price (reasonable terms) $2100
H. G. DALBY & CO., LTD.
634 View Street Opposite Spencer's

$650 ON TERMS—LOVELY SUMMER home at Cordova Bay. Water and light. Phone O 1976.

$650—FULL PRICE FOR A FULLY furnished five-roomed cottage, sitting-room, three bedrooms, kitchen and pantry. Two good chicken houses, garage and woodshed. Lot 50 x 135, all laid out in flower and vegetable garden; also some good fruit trees. Located about 2½ miles from city, off Burnside Road. Taxes only $10.25. A real snap.

$1000—FOUR-ROOMED BUNGALOW, in first-class condition; living-room with open fireplace, two bedrooms, three-piece bathroom, large kitchen, full basement, sun porch. Located in Saanich, close to city. Taxes only $13. A neat little home

$1550 FOUR-ROOMED NEW STUCCO bungalow, living-room with open fireplace, two bedrooms, three-piece bathroom, kitchen with built-in features. Garage stuccoed to match house. Lot 60 x 120, on good street, with low taxes.
E. E. HEATH
525 Yates Street Phone E 4041

COWICHAN BAY AND MILL BAY Waterfront Residences and Cottages for Sale or Rent
C. WALLICH
Real Estate and Insurance Agent
Cowichan Station, B.C.

$2100 CASH — CLEAR TITLE, MODern six-room bungalow, lot 100 x 150, lawn, flowers, fruit, chicken house, two minutes from car and bus. 1762 Carrick Street, next Haultain, off Richmond.

$600 WILL BUY 7-ROOM DWELLING. 2615 Bank Street. (Snap). Terms if desired. Why pay rent? E 1613.

80 PROPERTY FOR SALE

ATTRACTIVE NEW FIVE-ROOMED bungalow and two acres; twelve miles town; seafrontage. Good garden. Bargain at $2,700. Box 6123, Colonist.

BRENTWOOD BAY, IDEAL LOTS CLOSE to waterfront, unobstructed view. Price $200 to $550. See W. O. Wallace, Davis Realty, 213 Sayward Bldg. E 5623.

ELK LAKE WATERFRONT LOTS, SIZE 450 ft. by 81 ft., no rock, nicely treed. Suitable home or Summer home. Price, $350; taxes, $3.90; easy terms. Owner, Box 6746, Colonist.

FOR SALE—EXCELLENT LOT, NEWport Avenue, facing golf links. Price, only $350. Box 6790, Colonist.

FOR BUNGALOW COURT OR CAMP—Or group dwellings. Waterfront parcel on Island Highway. Close in, containing two and one-quarter acres, with made driveway and sewer available. Price $2500

PATRICIA BAY WATERFRONTAGE—Two acres, well treed, with small Summer cottage and easy access to water. Good well. Electric light available. Price $2000

GORDON HEAD WATERFRONT—EIGHT acres, with plenty of cultivatable land, orchard, shade trees, timber and magnificent view. Farm house and barn on property. Price $6500
THE ROYAL TRUST COMPANY
Real Estate Department
1303 Government St. Phone E 4136

80 PROPERTY FOR SALE (Continued)

FOR SALE CHEAP—TWO BUILDING lots, 50 x 130; one facing on high part of Cook Street, near Kines Road; the other on Empire Street. Box 8595, Colonist.

OAK BAY BUILDING LOTS—LOW TAXES
Thompson Ave., size 50 x 176; price, $300
Dalhousie St., size 60 x 133; price, $300
Dewdney Ave., size 50 x 130; price, $350
Orchard Ave., size 50 x 109; price, $450
Hampshire Rd., size 48 x 107; price, $145
LEE, FRASER CO., LTD.
1323 Broad Street E 4733

80D SAANICH

NORTH QUADRA DISTRICT
$300 DOWN PAYMENT and the balance like rent, buys a 4-roomed home consisting of front room, 3 bedrooms and kitchen, 3-piece bathroom. Full price only $1050
SAANICH REALTY OFFICE
3568 Quadra Street Phone E 0001

81 PROPERTY WANTED

SMALL IMPROVED HOME, OUTSIDE town, $650. $1,000. 1120 Government Street.

84 ACREAGE WANTED

PARTY DESIRES TO BUY OUTRIGHT, 1 to 2 acres, on Saanich Peninsula, with trees and view and erect small dwelling on property. Preferably part of productive farm, where part-time services could be given in exchange for produce, etc. Box 6738, Colonist.

WANTED TO RENT—35 ACRES OR SO, with small dwelling, pasture, some cultivated land, poultry accommodation and small barn. Box 6744, Colonist.

86 FARMS FOR RENT

DUNCAN — 16 ACRES, 5 CLEARED, good 6-room dwelling, modern plumbing; poultry house for 600 birds; water laid on. Apply Heisterman, Forman & Co., 609 View Street.

87 FARMS WANTED

2 ACRES, CHICKEN HOUSE, 4-ROOMED bungalow, modern; cheap for cash. Box 6725, Colonist.

THE PROVINCIAL ROYAL JUBILEE HOSPITAL
Victoria, B.C. Incorporated 1890

The annual meeting of the donors and subscribers of the institution will be held in the Nurses' Home, Richmond Road, on Friday afternoon, June 19, at 4 o'clock. Business: To receive reports. Report of the directors; the hon. treasurer's statement for the fiscal period ending December 31, 1935, and election of four directors.
The following directors retire and are eligible for re-election: Mrs. J. Phethean, Messrs. Charles Williams, S. J. Drake and Hugh Allan.
All donors of money of $100 and upwards, and annual subscribers of $5.00 and upwards, are eligible to vote for the election of directors.
D. D. MUIR,
Secretary.
June 4, 1936.

NOTICE!
Applications will be received up to June 30, for and election of Matron for Nanaimo General Hospital. Must have X-Ray qualifications. State salary asked. Duties to commence at once.
W. McGIRR, Secretary.

NOTICE!
TAKE notice that Fire Policies B.C. 100,037 to 100,100 inclusive, of the First National Insurance Company of America, and Automobile Policies B.C. 150,226 to 150,330 inclusive, of the First National Insurance Co. of America and The General Casualty Co. of America, were lost on or before December 30, 1935, and that the above were never issued, and that no claim under said policies will be recognized.
E. L. MORLEY, Mar., Canadian Department

PORTLAND CANAL TUNNELS COMPANY, LIMITED
(Non-Personal Liability)
Annual general meeting of above will be held at 101 Pemberton Building, Victoria, B.C., on Friday, June 16th, 1936, at 3.30 P.M.
R. M. STEWART,
Acting Secretary.

OAK BAY Must Be Sold
Unexcelled value in stucco semi-bungalow, seven rooms (four bedrooms), two complete bathrooms. All up-to-date features, including oak floors, kitchen with alcove; expensive electric fixtures, blinds and inlaid linoleum go with house. Full basement, laundry tub, workroom, furnace, etc. Large lot in lawn and garden. This property is in absolutely first-class condition. Non-resident owner has instructed us to slash the price in order to sell quickly.
SPECIALLY REDUCED PRICE $3700
Exclusively by
Heisterman, Forman & Co.
608 View Street

PRETTY AS A PICTURE
Charming three-roomed bungalow (new). City light, modern plumbing, open fire, hardwood floors. Stands on two and a-half acres of beautifully landscaped grounds, close to a fine beach, and with marvellous sea and mountain view. Price $2100
only
(Summer home or permanent residence)
Ker & Stephenson, Ltd.
1305 Government St. Phone G 4127
—MONEY TO LOAN—

2312 Central Ave., Oak Bay—E 8429
W. E. TAPLEY
Builder and Contractor
Repairs—Remodelling—New Residences
Distinctive Designs—Modern Methods
Prices Right—Estimates Free

ESTABLISHED 1863
MOUNT TOLMIE DISTRICT
BEAUTIFUL SITE OF OVER ONE ACRE—OAK WOODLANDS
New Bungalow, 46 x 30, four rooms on ground floor, space in attic for 3 more, built-in bath; living-room 13 x 30, open fireplace. Full basement. All complete with exception of staining outside and inside woodwork. Good vegetable garden. Low taxes.
Price (on terms) $2500
GLEN LAKE
Seven-mile circle, good road all the way. We offer two beautiful lakefront lots, three-quarters of an acre each; nicely treed; warm bathing. Bargains at, each $325
SNAP
$1050 only for 2 cottages and 3 lots, off Orange Road, head of Portage Inlet; both 3 rooms, one with basement, and hot and cold water, the other is rented for $7.00 a month. Taxes, $12.57. Large cash payment required.
NORTH SAANICH
Ten acres, all cultivated, 3 acres in oats, balance hay and potatoes. Very good 9-roomed bungalow. Dairy, barn, poultry house, double garage, fruit trees. Taxes, $38.00.
Price $5000
The B.C. Land & Investment Agency, Ltd.
922 Government Street G 1118

COLES, HOWELL & CO., LTD.
TEN MILE POINT
A very picturesque property, overlooking the bay. Almost one acre beautiful garden and fine shade trees, arbutus, firs and oaks. Pretty five-roomed cottage, artistically furnished and scrupulously clean. Immediate possession $1950
UPLANDS
Sea-view garden and a most attractive residence. Vestibule and reception hall, very large and well-proportioned living-room, full depth of house, with charming outlook. The dining-room is a dining-room; master's bedroom and fully tiled bathroom en suite; kitchen and pantries full of cabinets and cupboards. Upstairs: Three light, airy bedrooms, built-in dressers, large linen closets. Bone-dry basement and automatic oil furnace, hot water. Conservatory in garden, and garage attached. Offered below cost at $8500
COUNTRY HOME
Adjoining beautiful lake, 15 minutes' drive on paved road, standing in two acres, garden and magnificent timber. A modern bungalow containing five large rooms and bathroom, hot-water heating, electric light and phone, separate garage and some useful outbuildings. This is a real sacrifice sale, offered completely and tastefully furnished at $3500
Or without furniture for $3000
SUBURBAN HOME
Nestling among the oak trees. A most attractive Tudor-style, half-timbered stucco bungalow, almost new. Two bedrooms, living-room, kitchen and glassed-in porch; best of plumbing fixtures, and very picturesque garden, lawn and shrubbery. Just outside city, on paved bus route. Very low taxes. Owner leaving, cuts price to $2250
Exclusive Sales Agents
COLES, HOWELL & CO., LTD.
638 View Street Phone G 1032

"A"
REAL FAMILY HOME NORTH QUADRA
SAANICH
HIGH LOCATION—LOW TAXES
Beautiful views over city, sea and country. Lovely quiet-acre garden with lawn, flowers, shrubs, shade trees, fruit trees, berries, etc. City bus fares, near schools, nice surrounding homes and gardens, west face, high elevation. This fine semi-bungalow home comprises eight rooms and two complete bathrooms, two earages, full cement basement, furnace, several fireplaces, etc. Everything in A 1 condition, inside and out. Clear title. Immediate possession. Full price:
ONLY $2850
For inspection, "Sea Ray," care of
L. M. ROSEVEAR & CO., LTD.
110 Union Bldg., 612 View St.
G 6041

CHOICE ACREAGE
$3750—Terms. Six acres, all cultivated in orchard, small fruits, etc. Excellent soil and abundance of water. Modern 5-room bungalow, cement basement. Automatic electric pump. Separate garage. On main highway, splendid views and close to ocean.
OAK BAY
$2300—Terms. Fine family home of 7 rooms in Monterey school district. Basement, laundry tubs, furnace, separate garage, hardwood floors in living and dining-rooms and hall. Two bedrooms, separate bathroom and toilet downstairs. 3 bedrooms up. A splendid buy at this reduced price.
EXCHANGE
Sell or exchange 35 acres, one mile from Parksville, on Island Highway. Clear title. Owner will accept small house (Saanich or Esquimalt) up to value of $1,000, and give clear title to above. This is an excellent piece of property.
W. J. GILLILAND & CO.
1209 Broad Street G arden 9741

A SECLUDED WATERFRONT PROPERTY WITH A SAND BEACH
About five miles from Victoria on a good road, commanding magnificent views and standing in three lots. A very well constructed residence, stucco exterior, fine wide veranda, living-room 19 x 30, with 9-ft ceiling and a splendid granite fireplace; dining-room and a spacious glassed-in veranda, two bedrooms could be easily adapted to three bedrooms. Kitchen has tile sink. Bathroom with latest fixtures. Large basement, all concreted, with a living-room completed. Wash tubs and garage. Furnace. Light taxes. Water and light.
Price $5500
Christopher & Swayne, Ltd
Broad and View Sts. G 1121 - 4122

If you own property which you would like to trade for cash or other property, we can effect the exchange
G. H. WALTON & SON
205 Pemberton Bldg. E 6223

$140 Cash $800 as Rent
GIVES YOU CLEAR TITLE to a cosy five-room bungalow, with open fireplace, bathroom, separate toilet, full size basement and garage. Splendid garden lot with assorted fruits. Total price, $940. Modest taxes.
AN OPPORTUNITY TO LET YOUR RENT PURCHASE A HOME
P. R. BROWN & SONS LTD.
1112 Broad Street Phone G 7171

$3,500 Value for $2,100
3 1-2 Acres—5 Miles Out
4-room bungalow, built on concrete foundation, with basement. 1 good living-room with large open fireplace, 2-piece bathroom. Out of 3½ acres, 1½ acres are under cultivation, with large and small fruits and vegetables. There is a well-built chicken house for 300 birds; also double brooder house. Cost present owner $4,000; leaving for England reason for selling. No phone information. Price, $2100.
ARTHUR E. HAYNES, LTD.
725 FORT STREET
Fire, Automobile Insurance, Collections, Loans

A SPECIAL OFFER FOR A QUICK SALE
Situated in a choice residential district on a boulevarded street in Oak Bay. One block from a good, sandy beach. On transportation line. A brand new (never been occupied), five-room stucco bungalow. All complete with hardwood floors, electric fixtures, blinds and linoleums in the kitchen and bathroom. Cash payment of $1200 or less and assume mortgage of $1600.
Full price $2800
This is a Bargain for Someone
Exclusive Agents
Pemberton & Son, Ltd.
625 Fort Street Phone G 8124

THE TWO BEST BUYS IN TOWN
LATE MODEL PLYMOUTH COUPE, 4 new tires, motor in A 1 shape $550
1928 CHRYSLER "6" De Luxe Sports Sedan, very small mileage, practically new $990
REVERCOMB MOTORS
925 Yates Street G 6421

AROUND the DIAL

TODAY

9 a.m.—From Wimbledon, the Columbia network will present an eye-witness account of the Wightman Cup tennis matches. KOL, KVI.

11:30 a.m.—With their portable microphones in hand, George Hicks and Clem McCarthy will visit Max Schmeling's training camp in Napanoch, N.Y., to present a pre-fight survey of activities in the German's quarters. KJR.

11:30 a.m.—A trip around the globe in song will be played by the orchestra on the Columbia production "Tours in Tone." KOL, KVI.

1 p.m.—Bill Slater, Nelson Case and Lyle Van will give a running description of the Princeton Invitation track meet from Palmer Stadium, during this N.B.C.-Blue network programme. At 1:15 p.m. Ted Husing will open the Columbia chain for the track meet. Both networks will carry the broadcast until 2:15 p.m. KJR, KOL, KVI.

4:30 p.m. — "Wedding March," from Rimsky-Korsakoff's "Le Coq d'Or"; the "Mignon Overture," by Thomas; Haydn's "Variations on the Austrian National Anthem; Dvorak's "Third Slavonic Dance" and Tschaikovsky's finale from "Fourth Symphony in F Minor," will be played by Arthur Fiedler and the Boston "Pop" orchestra on this N.B.C.-Blue chain broadcast. KJR.

4:30 p.m.—A new series of dramatized detective stories will be inaugurated by the Columbia system under the title of "Meet McBride." The dramatizations will be presented weekly. KOL, KVI.

5 p.m.—Bruna Castagna, noted opera contralto, will sing "Bois Epais," by Lully; "Venita All'Indovina," Verdi's "Forza del Destino"; Busch's "The Eagle" and "O Ma Lyre Immortelle" during her appearance with Victor Bay's Concert Orchestra on the "Columbia Concert Hall" programme. KOL, KVI, KSL.

5 p.m.—With Don McNeill as master of ceremonies, another fast-moving "Saturday Jamboree" will be broadcast by N.B.C. from Chicago. KOMO.

5:30 p.m.—Walter Winchell, rapid-fire radio commentator and well-known columnist, will headline the "Shell Chateau" cast. Winchell will appear in a dramatic sketch from the dynamic stage hit, "The Front Page." Other guest spots will be taken by George Jessel and Alice Faye, and Welker Cochran, billiard champion. KOMO.

9 p.m.—The Colonist news. CFCT.

SUNDAY

8:45 p.m.—"The New Blum Government of France" will be discussed by Andre Vullier, Paris correspondent of The Washington Post, in a broadcast from the French capital on the "Trans-Atlantic Bulletin" programme. KOL, KVI.

10 a.m.—Corelli's "Sonata a Tre, Opus 47"; "Romance," by Cammagnoli, and "Serenade" will be played by the French Trio on this thirty-minute Columbia feature. KOL, KVI.

10 a.m.—The "Magic Key" programme will be devoted entirely to a broadcast of classical compositions, featuring Frank Black and the N.B.C. symphony orchestra. Wagnerian selections, alone, will be played. KJR.

11 a.m.—From Vancouver the Canadian Radio Commission will present a description and broadcast of the Eucharistic Congress in Stanley Park. CRCV.

11 a.m. — Dr. Donald Mensel, director of the Harvard-M.I.T. eclipse expedition, will describe what preparations have been made for observing the total eclipse of the sun on June 18. He will speak from Akbulak, Siberia. KJR.

5 p.m.—"Erl King," by Schubert; "Transformation," by Watts; "Love Went A-Riding," by Bridge; "Memory's Garden," by Bono, and "Floods of Spring," by Rachmaninoff, will be sung by Kathryn Meisle, contralto of the Metropolitan Opera, during her broadcast with Victor Kolar and the Ford Sunday Evening Hour orchestra. KOL, KVI, KSL.

6 p.m.—Marion Claire, who has achieved great fame for her opera, concert and radio performances, will broadcast with Erno Rapee and his symphony orchestra on this programme. KOMO.

7:30 p.m. — Kenny Baker, the timid tenor of the Jack Benny show, will sing his own song, "Gee, It's a Thrill," on the regular weekly N.B.C. red network show. KOMO.

8 p.m.—Jack Hylton's "Continental Revue," with Peggy Dell, the Merry Macs, Pat O'Malley and Alec Templeton. KOMO.

Saturday's Programme

CFCT, Victoria, B.C. (1450 Kcys.)
7.45 a.m.—Rise and Shine.
6:00 a.m.—Timely Topics.
9:30 a.m.—Musical Chronometer.
9:00 a.m.—Singing Strings.
9:15 a.m.—Gypsy Caravan.
6:30 a.m.—Hush Allan's Financial Flashes.
9:40 a.m.—Golden Melodies.
10.00 a.m.—Road to Happiness.
10.15 a.m.—Hawaiian Echoes.
10.30 a.m.—Art Farrer at the Piano.
11.00 a.m.—Mid-Morning

RED LETTER DAY

On the Bargain Highway

One-Day Sale Today

BARGAIN HIGHWAY AND ARCADE BUILDING ANNEX

ARCADE BUILDING

Wool Tweed Coats $9.95

Values to $14.95 for

Tailored styles of good quality polo cloth and some of navy wool crepe. All silk lined. Semi-fitting and straight-line styles.

—Bargain Highway

A GROUP OF COATS

Regular $25.00 Values for **$14.95**

These are of fine novelty wool crepes—tailored styles—some with novelty collars and cuffs. Silk lined. Brown, navy and black. Sizes 38 to 52.

—Bargain Highway

OUTSIZE COATS

For Women. Regular $19.50 for **$12.95**

Wool tweeds. Shades of tan, blue, brown and black silvertones. Fashionable new styles with tailored stitched collars and cuffs. Sizes 46½ to 52.

—Bargain Highway

SILK DRESSES

Two Outstanding Groups, Red Letter Day, On Sale at

$1.89 and **$1.98**

Dresses of floral silks and plain silk crepes. Smart new styles trimmed with contrasting colors. New novelty necklines, with pleated frilling. Sizes 14 to 20. Regular price $3.95 for **$1.89**

Party Frocks of silk crepes, floor length styles, with puff sleeves or cape effects, trimmed with silver cloth and brilliants. Sizes 14 to 20. Regular, each, $3.95 for **$1.98**

—Bargain Highway

Sale of Summer Millinery

Odd Lots to Clear at **79c**

An assembly of smart new hats, including straws, felts, etc. There are many shapes and head sizes. You will be able to find one that will become you, and the price is exceedingly low.

—Bargain Highway

SKIRTS

Of Wool Crepes. Regular $1.95 for **98c**

Tailored styles, with kick pleats. Shades are red, green, brown, navy and black. Sizes 14 to 20.

—Bargain Highway

BLOUSES

For Summer. Regular $1.49 for **89c**

Blouses of organdie and dimity; also Linen Jackets. A range of new, neat styles and colors. A Red Letter Day offering.

—Bargain Highway

Red Letter Day Specials in HOUSEHOLD WARES

14-Quart Enamel Cold Pack Canners, will hold 4 pint or quart jars **$1.88**

24-Quart Enamel Cold Pack Canners, will hold 7 pint or quart jars **$2.19**

5-Cup Ivory and Red Stainless Enamel Teapots **83c**

7-Cup Ivory and Red Stainless Enamel Teapots **$1.19**

5-Quart Ivory and Red Stainless Enamel Tea Kettle **$1.63**

1½-Quart Ivory and Red Stainless Enamel Double Boilers **$1.19**

2-Quart Ivory and Red Stainless Enamel Double Boilers **$1.33**

—Hardware Dept., Lower Main Floor

A BIG RED LETTER DAY FEATURE

6,000 Camp CUPS and SAUCERS

Plain white. Tall shape. Extra strong. Be in early today to get these at ..... **6 for 23c**

"BLUE WINDMILL" CAMP BREAKFAST SET

Twenty-Piece Set—
4 Cups and Saucers
4 Large-Size Plates
4 Small-Size Plates
4 Oatmeal Bowls
The Set **98c**

DINNER SET
By Grindley's of England

52-Piece Dinner Set—very attractive, with centre bouquet of flowers and key border. SPECIAL **$9.95**

—Chinaware, Lower Main Floor

TWO RED LETTER DAY BARGAINS IN

GLASS AND STEMWARE

SHERBET GLASSES—Set your table up in style with colored stemware. Sherbets with crystal bowl and stem and colored saucer foot. Choice of green and amber. SPECIAL ..... **6 for 98c**

TABLE TUMBLERS—Tall, medium-weight tumblers of clear crystal. SPECIAL ..... **6 for 49c**

—Chinaware, Bargain Highway

Ruffled Curtains

Of Cream Scrim—A Pair

35c

Curtains, 18 inches wide and 1¾ yards long, with valance in several shades.

—Bargain Highway

Wash Tubs and Boilers

Large-Size Galvanized Wash Boiler at **$1.19**

Medium-Size Galvanized Wash Tub at **73c**

Small Galvanized Wash Tub with solid handles **33c**

—Hardware, Lower Main Floor

Smart HATS

Featured at Spencer's Low Prices Today

Stitched Crepe Hats are forecast for a big success this Summer. In this selection we have for your choice—turbans, sport shapes and dress hats. Individual trims of patent leather, ribbon or flowers. Pastel shades and snowflake white. Head sizes 21½ to 23. Prices are

$1.95, $2.95 and **$3.95**

The newest thing in hats for the active sportswoman is the "Keep Cool," in linen, pique and crepe. Shaped and cut to give ventilation and shade. White only. Price **$1.95**

Children's Organdie Bonnets and Hats, many with tiny floral designs and scalloped edges. Pastel shades and white. A variety of head sizes. Prices ..... **$1.25** and **$1.50**

—Millinery, 1st Floor

400 Pairs "CREPE" CHIFFON SILK HOSE

Subs of a Regular $1.00 Line. On Sale, Per Pair **79c**

Or 2 Prs. for **$1.50**

Substandards of a reliable make of full-fashioned hose. A good range of colors and sizes.

500 Pairs of Semi-Service and Chiffon Silk Hose

Subs. of a 75c Line. Per Pair **59c**

Substandards with no really noticeable defects. Full-fashioned. A fairly good assortment of Summer shades.

—Hosiery, Main Floor

120 Only White Pantie Girdles

On Sale Today at **$1.00**

This is the Summer special you have been waiting for! White silk "Lastex" Pantie-Girdles in novelty weave, double-knit seats and knit-to-fit waistline. A very smooth, comfortable model.

—Corsets, 1st Floor

A BIG SATURDAY SPECIAL!

White Damask Cloths

Very attractive, with colored borders. Size 45 x 45 inches, each **35c**

Also 52 x 52 ins., **50c**

JAPANESE COTTON CREPE CLOTHS. In neat color effects. Size 33 x 33 inches, each **20c**
Also 43 x 43 inches, **29c**

UNBLEACHED LINEN DAMASK. 54 inches wide, a yard **$1.00**

—Staples, Main Floor

Toiletries and Household Remedies

Special Sale Continues—See Our Display Tables for Money-Savers

Toilet Creams, Lotions, Bath Crystals, Peroxide, Witch Hazel, Bath Powder, Glycerine and Rose Water, etc. All prepared from best, pure materials. Each **15c**

PSYLLIUM SEEDS—Specially selected, finest grade, clean, dark seeds. Per lb. **32c**

LISTERINE SHAVING CREAM with a trial size Listerine—The two for **25c**

KOLYNOS TOOTH PASTE—Large size **39c**

GILLETTE RAZOR with 5 Blue Blades. Complete in case **49c**

—Main Floor

DAVID SPENCER LIMITED

YARDAGE GOODS

Important Offerings Today

PLAIN COLORED CHAMBRAY—Very suitable for children's wear. A firmly woven material. Shades of green, sand, pink, grey, canary and red. 27-inch. A yard **10c**

VOILES—36 Inches wide. A tubfast cotton material that makes up attractively into Summer dresses for grown-ups and children. A range of shades; 28-inch. A yard **19c**

FLANNELETTE—28-Inch, semi-bleached, good weight and soft finish. A yard **15c**

—Bargain Highway

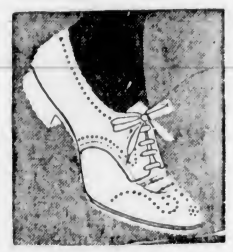

RED LETTER DAY SPECIALS!

BARGAIN HIGHWAY

FOOTWEAR

WOMEN'S BLUE OR BLACK STRAP SHOES, smartly perforated. A very dressy style, with Cuban heels. Regular $2.95. On sale at **$1.95**

WOMEN'S WHITE LEATHER SANDALS, Deauville style, with Cuban heels. A pair **$1.95**

WOMEN'S HEAVY CREPE-SOLE OXFORDS in blue, red, green or all-white. A pair **$1.95**

WOMEN'S WHITE ELK SPORTS OXFORDS with leather soles and walking heels. A pair, **$2.95** and **$2.45**

CHILDREN'S PATENT LEATHER STRAPS with leather soles. Sizes 8 to 2. A pair **$1.45**

Sizes 5 to 7½. A pair **95c**

Men's and Boys' Running Shoes

Laced-to-toe style with ankle pads. All sizes. A pair **79c**

MEN'S AND BOYS' WHITE ELK OXFORDS with leather soles. At, a pair ..... **$2.95** and **$2.45**

MEN'S AND BOYS' CAMPER OXFORDS, brown or black leathers.

SPECIAL!

Men's sizes, 6 to 11. A pair **$1.65**
Boys' sizes, 1 to 5. A pair **$1.45**
Boys' sizes, 11 to 13. A pair **$1.25**
Boys' sizes, 8 to 10. A pair **$1.00**

MEN'S BROWN CANVAS BOOTS with leather soles. Sizes 6 to 11. At, a pair **$2.25**

MEN'S LEATHER WORK BOOTS in all leathers and weights. Pair, **$2.95**

—Bargain Highway

3,000 Feet of Corrugated Garden Hose

In 50-foot lengths. Complete with couplings for **$3.39**

Will Not Kink Wooden Hose Reels **89c**

5-Foot Stepladders, with pail shelf, each **89c**

—Hardware, Lower Main Floor

Extra-Heavy Screen Doors

2.8 x 6.8 or 2.10 x 6.10. On sale today, each **$1.98**

Fittings, **25c** Extra

—Hardware, Lower Main Floor

Men's Tweed Suits

Red Letter Day, Each **$9.95**

Single-breasted style, and well-tailored smart fitting suits. Plain and check patterns. Greys, browns and fawns. Sizes 35, 36, 37, 38 and 39.

Extra Pants to match **$3.00**

—Bargain Highway

40 Men's All-Wool Worsted Suits

Red Letter Day Values, Each **$15.00**

Suits of a better type—single and double-breasted styles; exceedingly well tailored. Blue and brown shades, pin stripes and checked designs. Sizes 36 to 44.

—Bargain Highway

Men's Two-Piece Flannel Suits

$7.45

The newest in Summer suits for men. The jacket has full zipper, lapel collar and side buckles. The pants have 22-inch bottoms and side loops. Grey and fawn shades. Sizes 30 to 44.

—Bargain Highway

MEN'S SOCKS

Cotton Work Socks, plain grey or mottled shades; 8 pairs for **99c**

Fancy Cotton Socks and Work Socks. Dark grey with ribbed tops. **6** pairs for **89c**

240 Pairs of Silk and Lisle Socks. A range of shades and patterns. Summer weight. Sizes 10 to 11½. Per pair **25c**

—Bargain Highway

ROAST SPRING CHICKEN LUNCHEON **40c**

Today, 11:30 to 2:30

—Dining Room, 3rd Floor

Men's Broadcloth Shirts

Regular to $1.00 for **79c**

Shirts of a good grade broadcloth, with collar and pocket. Blue, green, tan and white. Sizes 14 to 17 ..... **79c**

Men's Cotton Outing Shirts, with collar and pocket. Blue, green, tan and white. Sizes 14 to 17. Each **59c**

Cotton Work Shirts, with collar and pocket. Khaki, blue and navy. Broken sizes. Each **59c**

—Bargain Highway

DAVID SPENCER LIMITED